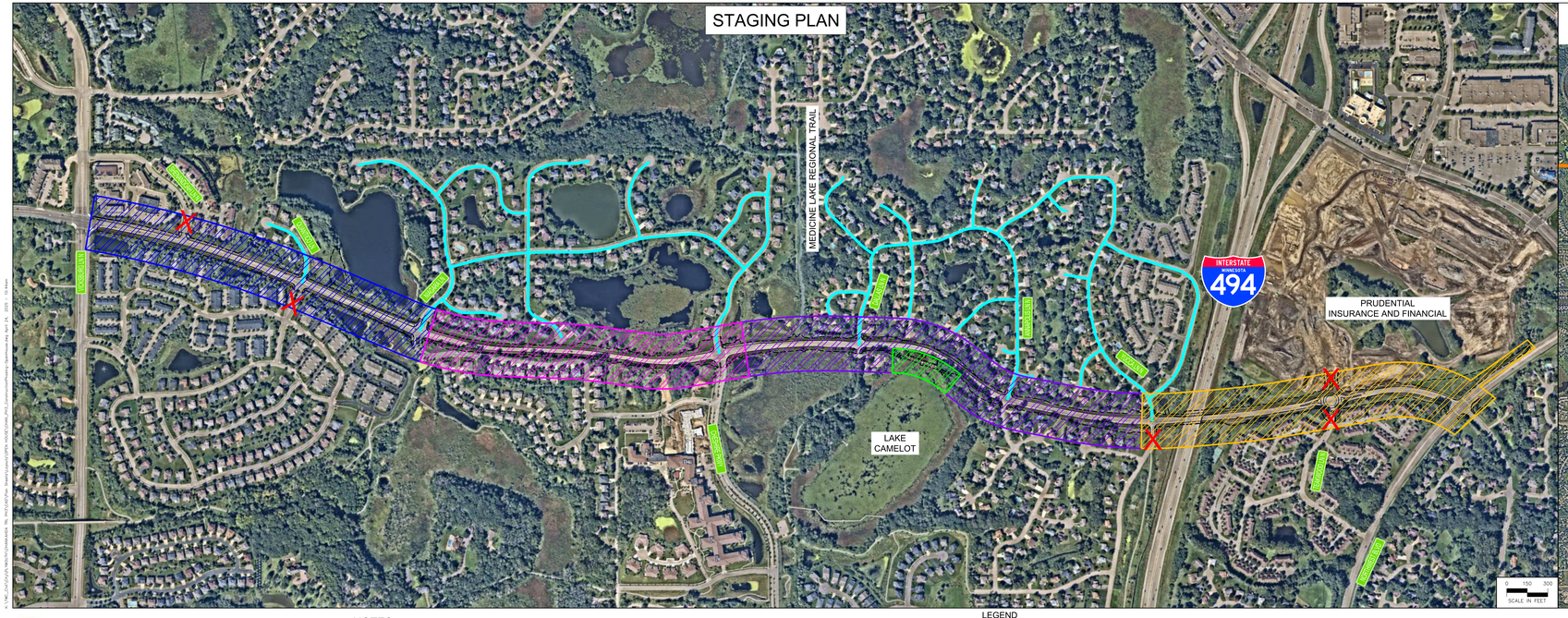

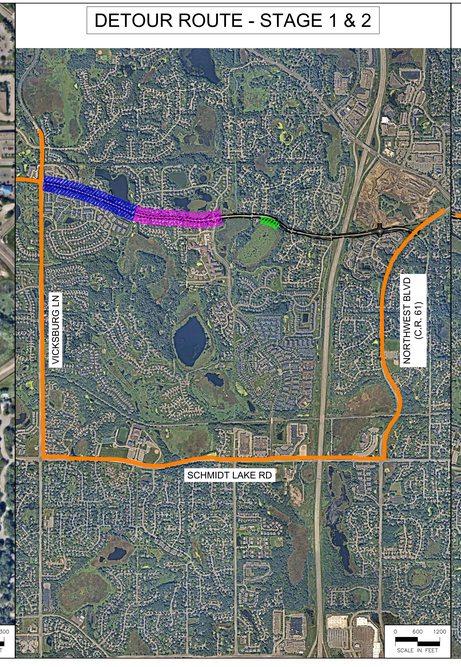

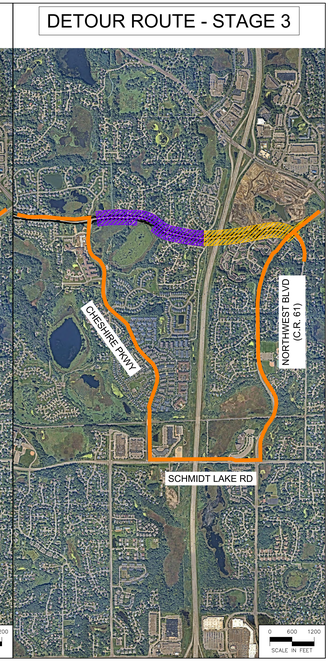

City of Plymouth

Kimley»Horn

NOTES:

- STAGE 1A - APRIL 2025 - JULY 2025
- STAGE 1B - JULY 2025 - NOVEMBER 2025
- STAGE 2 - NOVEMBER 2025 - FEBRUARY 2026
- STAGE 3A - APRIL 2026 - AUGUST 2026
- STAGE 3B - AUGUST 2026 - OCTOBER 2026
- ACCESS WILL BE MAINTAINED TO PROPERTIES AT ALL TIMES.

LEGEND

- STAGE 1A
- STAGE 1B
- STAGE 2
- STAGE 3A
- STAGE 3B
- X CLOSED TO ALL TRAFFIC (ALTERNATIVE ACCESS AVAILABLE)
- ACCESS TO BE MAINTAINED FROM CHANKAHDA TRAIL
- DETOUR ROUTE

NORTH

CHANKAHDA TRAIL RECONSTRUCTION PHASE 3
CONSTRUCTION STAGING LAYOUT
APRIL 2025