



2400 Prior Avenue N.
St. Paul, MN 55113
651-639-0644
800-494-4085
www.rsi-be.com

11/10/2025

ADDENDUM #2

**CITY OF PLYMOUTH
MAINTENANCE FACILITY
AREA A ROOF REPLACEMENT**

RSI PROJECT #25-14378-02

TO ALL BIDDING CONTRACTORS:

All contractors are to note the following clarifications/modifications to the specifications and drawings for the Reroofing of the city of Plymouth maintenance facility, Area A.

1. Contractors are to note revisions to contract drawings.
(See attached drawings below)
2. Question: How many bins will be provided by the city for the aggregate ballast removal, or do we drop at a certain location? **Removed ballast will be dropped to a location on-site.**
3. We received four requests for substitution of materials as approved equals.
(See attached request forms below)
4. Contractors are to note revisions to contract specifications.

Section 07 54 19 – Fully Adhered PVC Roofing

PART 2 – PRODUCTS

2.02 Materials:

- A. PVC Roofing Membrane:
 1. PVC roofing membrane shall consist of a minimum 0.060” (60 mil) thick fiberglass-reinforced membrane. As manufactured by the following.
 - a. Johns Manville
 - b. Carlisle Syntec
 - c. Sika Sarnafil
 - d. **Duro-last**
 - e. **Mule-Hide**
 - f. **Versico**

Section 07 53 23 Fully Adhered EPDM Roofing

PART 2 – PRODUCTS

1.01 Materials:

- A. EPDM Roofing Membrane:
 - 1. EPDM roofing membrane shall consist of 0.060" (60 mil) thick calendared ethylene propylene diene monomer (EPDM).
 - a. EPDM shall be non reinforced.
 - b. The membrane thickness tolerance shall be between 0.054" and 0.066" for 60 mil (measured in accordance with ASTM D412).
 - c. Membrane shall be factory-fabricated in single sheet material measuring not less than 10' wide by 100' long or the longest sheet possible as determined by job conditions.
 - d. Rolls of EPDM membrane with factory defects such as creases, stretch marks, out of square, etc., will be rejected.
 - 2. The membrane shall meet or exceed all requirements of ASTM D4637, Standard Specification for EPDM sheet used in single-ply roofing membrane.
 - 3. Approved Manufacturers:
 - a. Holcim Elevate, Carmel, IN
 - b. Carlisle SynTec Systems, Carlisle, PA
 - c. Johns Manville, Denver, CO
 - d. Mule-Hide, Cornell, WI
 - e. Versico, Carlisle, PA

Contractors are to acknowledge the receipt of this Addendum on their Bid Form.

If you should have any questions or require further information, please contact our office.
Thank you.

Respectfully,

RSI BUILDING ENVELOPE



Dan Trenda, RRO, RRC
Senior Consultant

DT/wt

PROJECT INFORMATION

<div><div><div></div><div>City of Plymouth</div></div></div>	
PROJECT TITLE:	CITY OF PLYMOUTH MAINTENANCE FACILITY AREA A ROOF REPLACEMENT
ADDRESS:	14900 23RD AVE N, PLYMOUTH, MN 55447
PROJECT TYPE:	ROOF REPLACEMENT
OWNER:	CITY OF PLYMOUTH
CONTACT:	CHRISTIAN KREKELBERG
ADDRESS:	3400 PLYMOUTH BLVD, PLYMOUTH, MN 55447

GENERAL NOTES

ID	DESCRIPTION
1	CONTRACTOR TO VERIFY MEASUREMENTS AND JOB CONDITIONS PRIOR TO BIDDING. EXISTING CONDITIONS AS OBSERVED IN ISOLATED LOCATIONS, MAY NOT BE REPRESENTATIVE OF THE ENTIRE PROJECT.
2	CONTRACTOR SHALL REVIEW PROJECT FOR ANY ITEMS NOT SHOWN ON THE PLANS. REVIEW PROJECT SPECIFICATIONS FOR ADDITIONAL DETAILS NOT IDENTIFIED BY THE PROJECT DRAWINGS.
3	COORDINATE WORK OF ALL TRADES TO ENSURE THE BUILDING IS WATERTIGHT AT END OF EACH DAY'S WORK. SEQUENCE WORK IN SUCH A MANNER THAT DAMAGE AND/OR WEAR OF NEW OR EXISTING BUILDING COMPONENTS WILL NOT OCCUR.
4	PROTECT NEW AND EXISTING CONSTRUCTION. RESTORE EXTERIOR AND INTERIOR FINISHES (INCLUDING LANDSCAPING) DAMAGED DURING THE WORK.
5	BUILDING WILL BE OCCUPIED DURING CONSTRUCTION. COORDINATE CLOSELY WITH OWNER TO MINIMIZE DISRUPTIONS TO NORMAL BUSINESS ACTIVITIES.
6	SAFETY IS THE RESPONSIBILITY OF THE CONTRACTOR.
7	CONTRACTOR SHALL SUBMIT A SITE SAFETY PLAN FOR THE OWNER'S REVIEW. THE PLAN(S) SHALL BE COMPLETE, REFLECTING THE ENTIRE SITE AND SHALL SHOW ANY PHASED PROTECTION. THE SITE SAFETY PLAN(S) SHALL INCLUDE, BUT SHALL NOT BE LIMITED TO, NOTES, SIDEWALK BRIDGE, FENCES, EGRESS, SCAFFOLDING, FIRE PROTECTION, ETC.
8	CONTRACTOR IS RESPONSIBLE FOR ALL MECHANICAL AND ELECTRICAL DISCONNECTS, MODIFICATIONS AND RECONNECTS. APPROXIMATE LOCATIONS OF MECHANICAL AND ELECTRICAL LINES ABOVE THE ROOF ARE INDICATED ON THE PLANS. THE CONTRACTOR SHALL FIELD VERIFY THE ACTUAL QUANTITY AND TYPE OF ALL MECHANICAL AND ELECTRICAL LINES THAT REQUIRE DISCONNECTION, MODIFICATION AND RECONNECTIONS PRIOR TO BIDDING.
9	PROVIDE SOIL PIPE EXTENSION TO ACHIEVE 12" VERTICAL HEIGHT ABOVE ROOF MEMBRANE.
10	CRICKETS TO BE INSTALLED USING TAPERED INSULATION EQUAL TO TWICE THE SLOPE OF THE FIELD.
11	TAPERED INSULATION TO BE INSTALLED TO THE UP-SLOPE SIDE OF CURBS.
12	CONTRACTOR IS TO RESECURE ALL EXISTING WOOD BLOCKING AS NECESSARY.

SHEET INDEX

ID	DESCRIPTION	ID	DESCRIPTION
R001	TITLE SHEET	R202	ROOF DETAILS
R101	ROOF PLAN	R203	ROOF DETAILS
R201	ROOF DETAILS	R204	ROOF DETAILS

CODE REVIEW

THIS PROJECT WILL COMPLY WITH THE FOLLOWING CODES:	
MN BUILDING CODE (IBC 2018) MN RULES CHAP 1346 MN FIRE CODE (IFC 2018) MN ENERGY CODE (ASHRAE 90.1 2019) MN ACCESSIBILITY CODE MN MECHANICAL CODE MN PLUMBING CODE	2020 CURRENT 2020 2024 2020 2020 2020
OCCUPANCY CONSTRUCTION TYPE AUTOMATIC SPRINKLER SYSTEM STORIES	GROUP S-1 TYPE II B YES 1
IBC 1502.2 SECONDARY DRAINAGE REQUIRED: PROVIDED IBC 1503 WATER PROTECTION COVERING FLASHING AND COPING: PROVIDED IBC 1504.3 WIND RESISTANCE OF NON-BALLAST ROOFS COMPLY WITH FM 4474, UL 580, OR UL 1897 IBC 1504.5 EDGE SECUREMENT FOR LOW-SLOPE ROOF COMPLY WITH TEST METHOD: RE-1, RE-2, RE-3, AND ANSI/SPRI ES-1 IBC 1505 FIRE CLASSIFICATION: CLASS C REQUIRED IBC 3302 CONSTRUCTION SAFEGUARDS: REQUIRED EXITS WILL BE MAINTAINED AND CONSTRUCTION BARRIERS THAT WILL RESIST THE SPREAD OF FIRE AND SMOKE WILL BE CONSTRUCTED WHERE WELDING, OPEN FLAME, OR FLAMMABLE LIQUID-FUELED EQUIPMENT WILL BE USED IBC 3309 FIRE EXTINGUISHERS: PORTABLE FIRE EXTINGUISHERS WILL BE PROVIDED ON-SITE AT ALL THE REQUIRED AREAS DURING CONSTRUCTION IBC 3310.2 MAINTENANCE OF MEANS OF EGRESS: MEANS OF EGRESS WILL BE MAINTAINED AT ALL TIMES DURING CONSTRUCTION	

LEGEND

ID	DESCRIPTION		DESCRIPTION
	ROOF DRAIN W/ SUMP		EXISTING CONSTRUCTION TO REMAIN
	SCUPPER		WORK AREA
	PIPE PENETRATION		EARTH (UNDISTURBED)
	ROOF ANCHOR/DAVIT		GRAVEL
	PITCH POCKET		MORTAR/GYPSUM
	HOT STACK		CONCRETE
	CURB/PRV (VERIFY TYPE IN FIELD)		BRICK
	SQUARE TO ROUND CURB		CMU
	ROOF HATCH		PRECAST CONCRETE
	SKYLIGHT		STONE
	SLEEPERS		STEEL
	SLEEPERS W/ UNIT		3/4" PLYWOOD
	CURB TO BE REMOVED		WOOD BLOCKING (CONTINUOUS)
	PENETRATION/DRAIN TO BE REMOVED		WOOD BLOCKING (FINISH)
	DOOR		FIBERGLASS BATT INSULATION
	STANDARD LADDER		PERLITE
	LADDER WITH LANDING		HIGH DENSITY WOOD FIBER INSULATION
	SATELLITE ANTENNA		HIGH DENSITY POLYISOCYANURATE INSULATION
	WALK PAD		ISOCYANURATE INSULATION
	NON-PENETRATING SAFETY RAILING		EXTRUDED POLYSTYRENE INSULATION
	WALL-MOUNTED SAFETY RAILING		EXPANDED POLYSTYRENE INSULATION

ABBREVIATIONS

ID	DESCRIPTION	ID	DESCRIPTION
BUR	BUILT-UP ROOFING	N.I.C.	NOT IN CONTRACT
CL	CENTER LINE	O.C.	ON CENTER
CMU	CONCRETE MASONRY UNIT	RH	ROOF HATCH
CJ	CONTROL JOINT	SIM	SIMILAR
DIA	DIAMETER	SL	SKYLIGHT
EJ	EXPANSION JOINT	SS	STAINLESS STEEL
EPDM	ETHYLENE PROPYLENE DIENE MONOMER	TYP	TYPICAL
MAX	MAXIMUM	V.I.F.	VERIFY IN FIELD
MIN	MINIMUM	WRB	WEATHER RESISTIVE BARRIER

SITE PLAN



PROJECT LOCATION

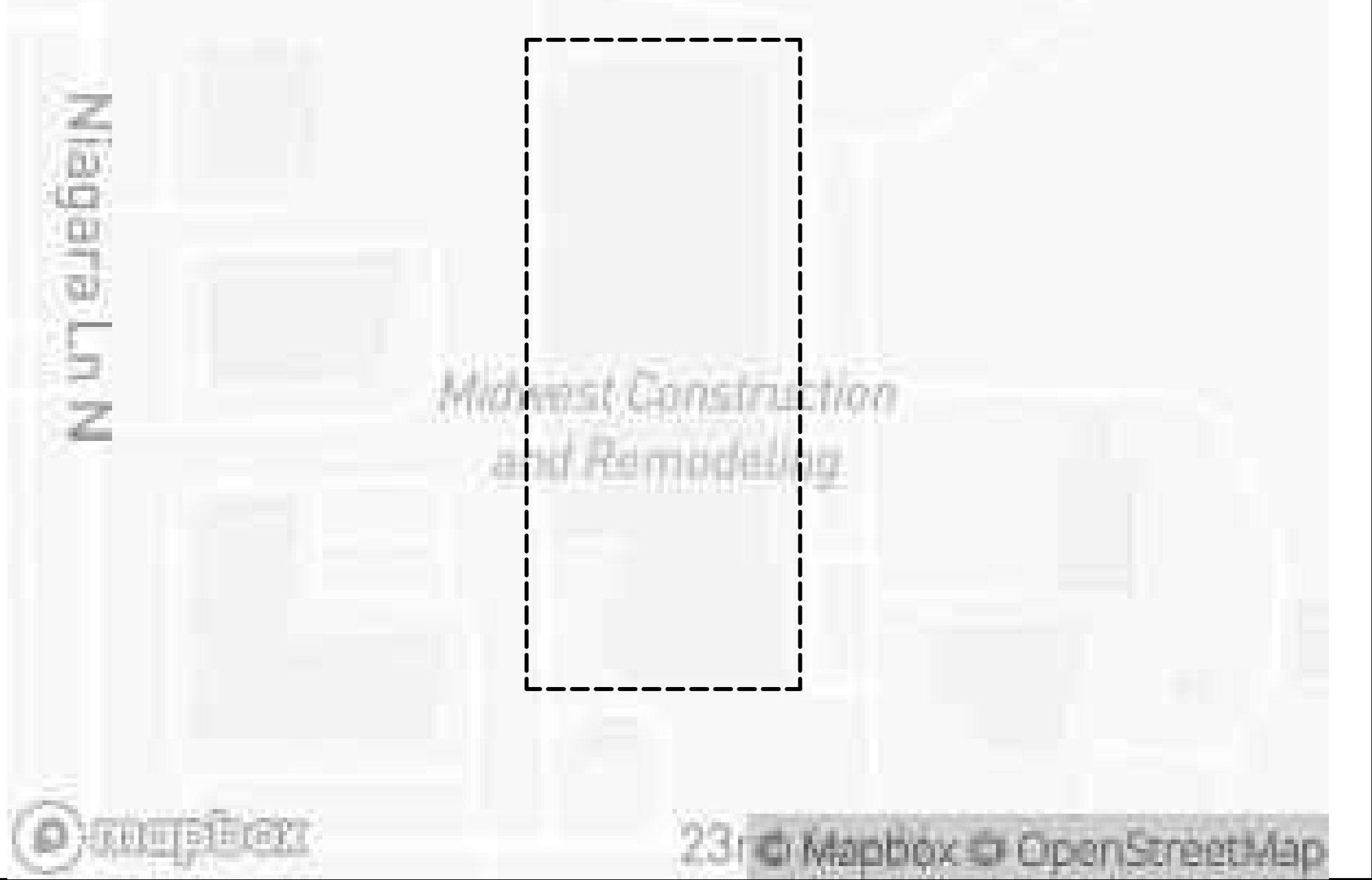

2400 Prior Ave. N.
St. Paul, Minnesota 55113
(651) 639-0644
www.rsi-be.com

Consultants:

ISSUE RECORD

MARK	DATE	DESCRIPTION
	5/24/25	SD SET
	9/29/25	90% CD SET
	10/06/25	CD SET
	11/10/25	ADDENDUM 2

Project Identification

CITY OF PLYMOUTH
MAINTENANCE FACILITY
AREA A ROOF REPLACEMENT
14900 23RD AVENUE NORTH
PLYMOUTH, MN 55447

PROFESSIONAL ENGINEER

I HEREBY CERTIFY THAT THIS PLAN, SPECIFICATION, OR REPORT WAS PREPARED BY ME OR UNDER MY DIRECT SUPERVISION AND THAT I AM A DULY LICENSED PROFESSIONAL ENGINEER UNDER THE LAWS OF THE STATE OF MINNESOTA.

SIGNATURE:
William F. Waugh, P. E.

DATE: 10/6/2025 LICENSE # 40940
MN Reg. No.

RSI Project #: 25-14378-02

Project Manager: SG

Drawn By: JS

Sheet Title

Title Sheet

R001

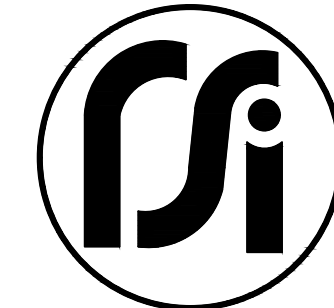

2400 Prior Ave. N.
St. Paul, Minnesota 55113
(651) 639-0644
www.rsi-be.com

Consultants:

ISSUE RECORD

MARK	DATE	DESCRIPTION
	5/24/25	SD SET
	9/29/25	90% CD SET
	10/06/25	CD SET
△	11/10/25	ADDENDUM 2

Project Identification

CITY OF PLYMOUTH
MAINTENANCE FACILITY
AREA A ROOF REPLACEMENT
14900 23RD AVENUE NORTH
PLYMOUTH, MN 55447

PROFESSIONAL ENGINEER

I HEREBY CERTIFY THAT THIS PLAN, SPECIFICATION, OR REPORT WAS PREPARED BY ME OR UNDER MY DIRECT SUPERVISION AND THAT I AM A DULY LICENSED PROFESSIONAL ENGINEER UNDER THE LAWS OF THE STATE OF MINNESOTA.

SIGNATURE: *William F. Waugh*
William F. Waugh, P. E.

DATE: 10/6/2025 LICENSE # 40940
MN Reg. No.

RSI Project #: 25-14378-02

Project Manager: SG

Drawn By: JS

Sheet Title

Roof Plan

R101

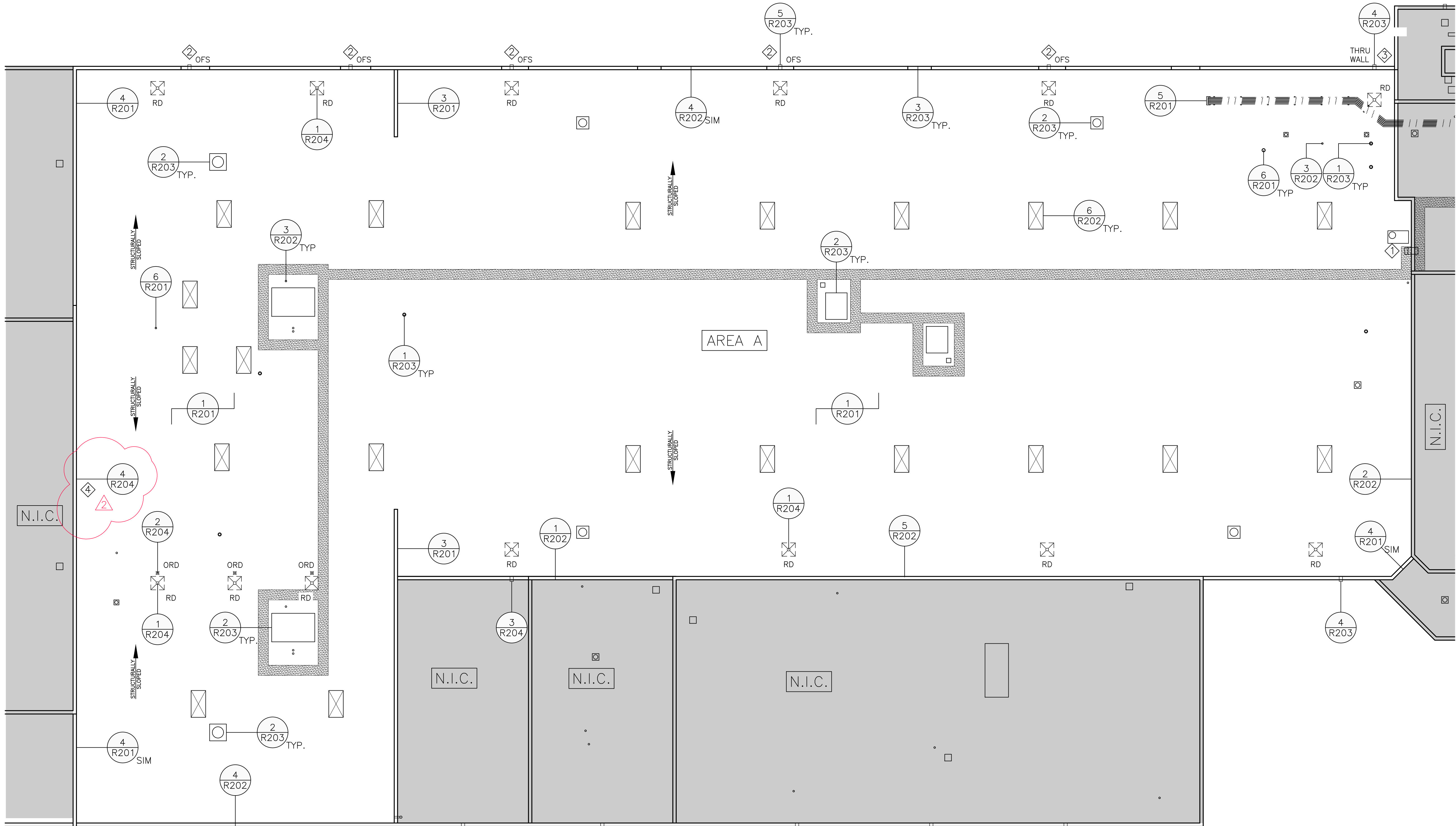

KEY NOTES

ID	DESCRIPTION
①	EXISTING ALUMINUM LADDER TO BE TEMPORARILY REMOVED AND STORED ON-SITE TO ACCOMMODATE INSTALLATION OF NEW ROOFING AND SHEET METAL COUNTER FLASHING. REINSTALL AT ORIGINAL LOCATION SEAL ALL MOUNTING LOCATIONS.
②	ORIGINAL OVERFLOW SCUPPERS ARE TO BE ELIMINATED. CONTRACTOR TO PROVIDE AND INSTALL NEW OVERFLOW SCUPPERS AT LOCATION(S) WHERE VERTICAL PRECAST STONES ARE LOCATED.
③	ORIGINAL THROUGH WALL OVERFLOW SCUPPERS TO BE RAISED TO ACCOMMODATE THICKNESS OF NEW ROOF SYSTEM AT LOCATION(S) AS INDICATED ON ROOF PLAN.
④	METAL PANELS TO BE REMOVED, RAISED, AND/OR MODIFIED TO ACCOMMODATE THICKNESS OF NEW ROOF SYSTEM AND PROPER FLASHING.

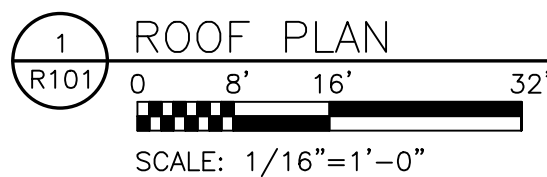

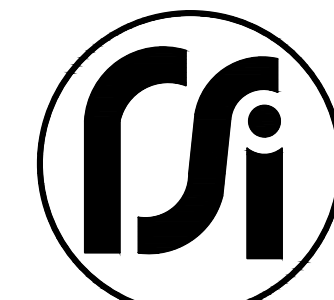

2400 Prior Ave. N.
St. Paul, Minnesota 55113
(651) 639-0644
www.rsi-be.com

Consultants:

ISSUE RECORD

MARK	DATE	DESCRIPTION
	5/24/25	SD SET
	9/29/25	90% CD SET
	10/06/25	CD SET
△	11/10/25	ADDENDUM 2

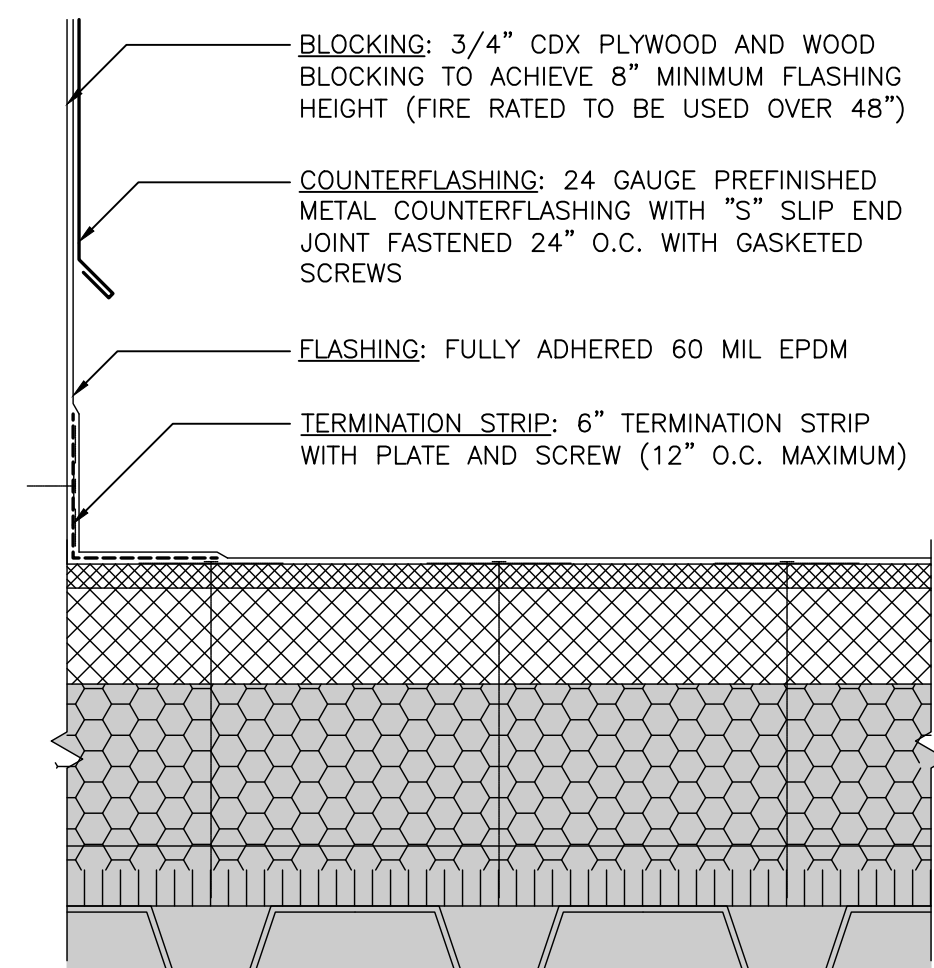

FLASHING DETAIL

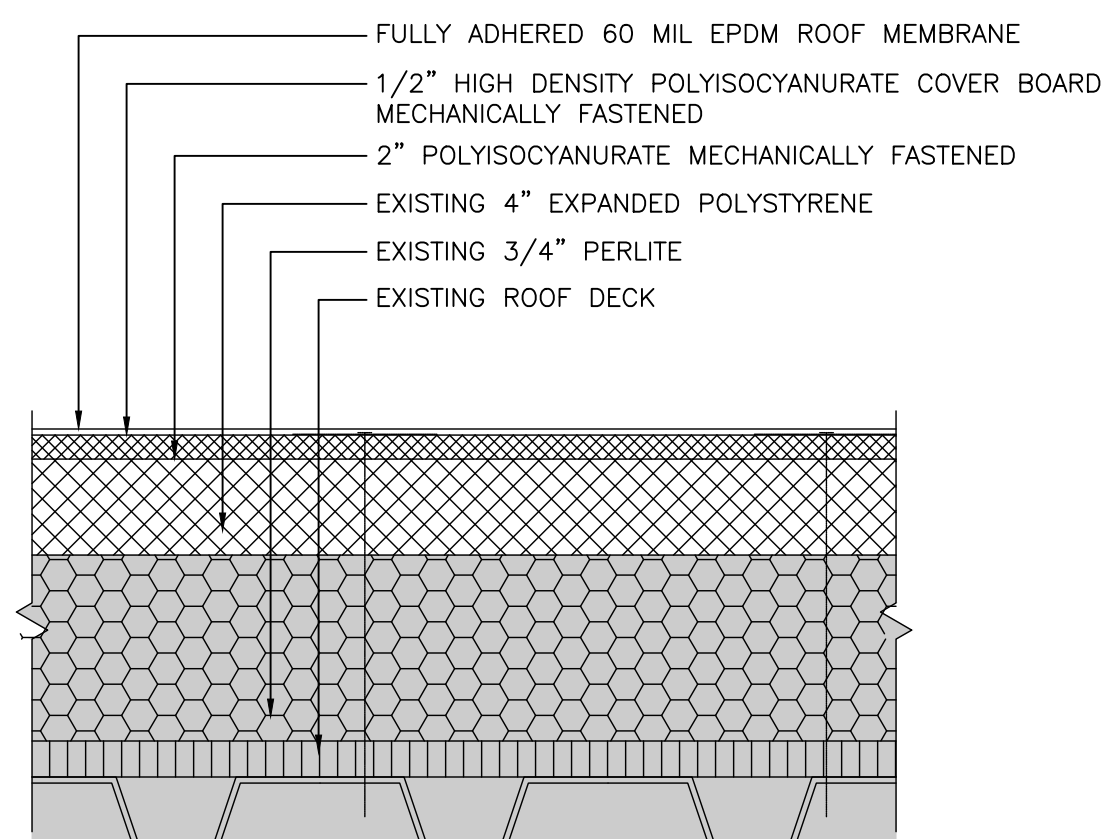

MEMBRANE DETAIL

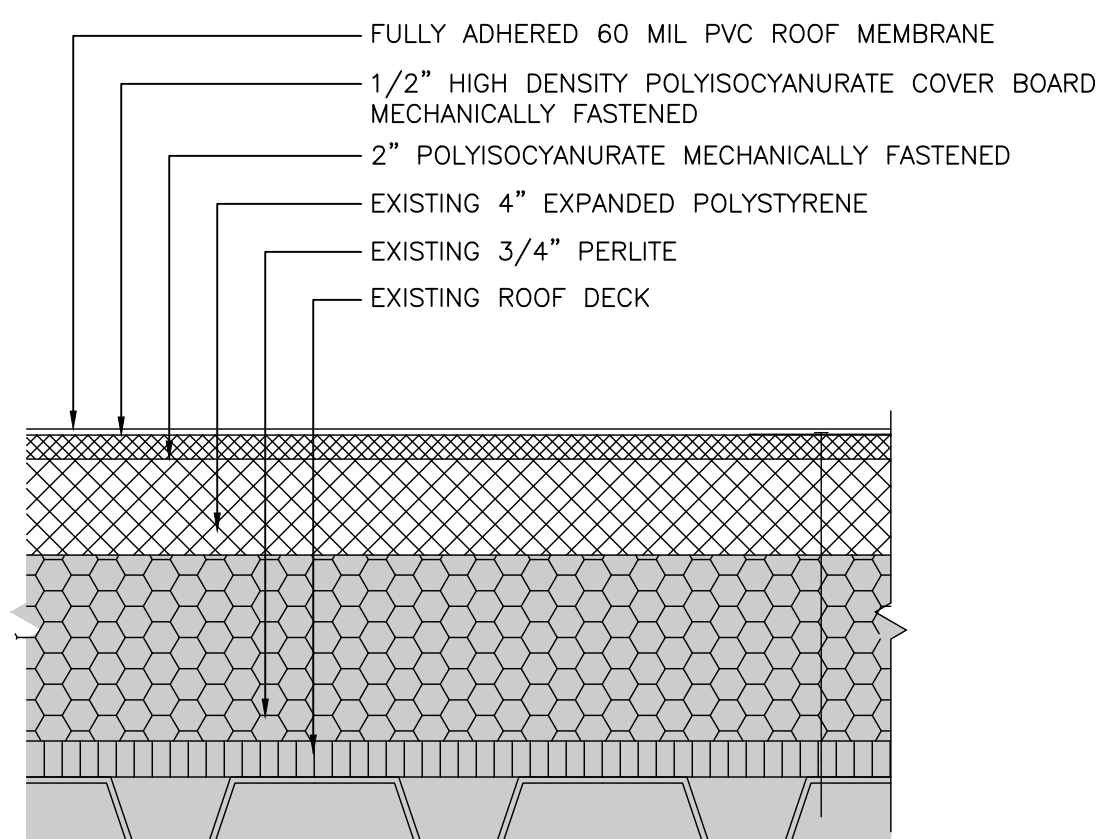

2 ALTERNATE SYSTEM DETAIL
R201 SCALE: 3"=1'-0"

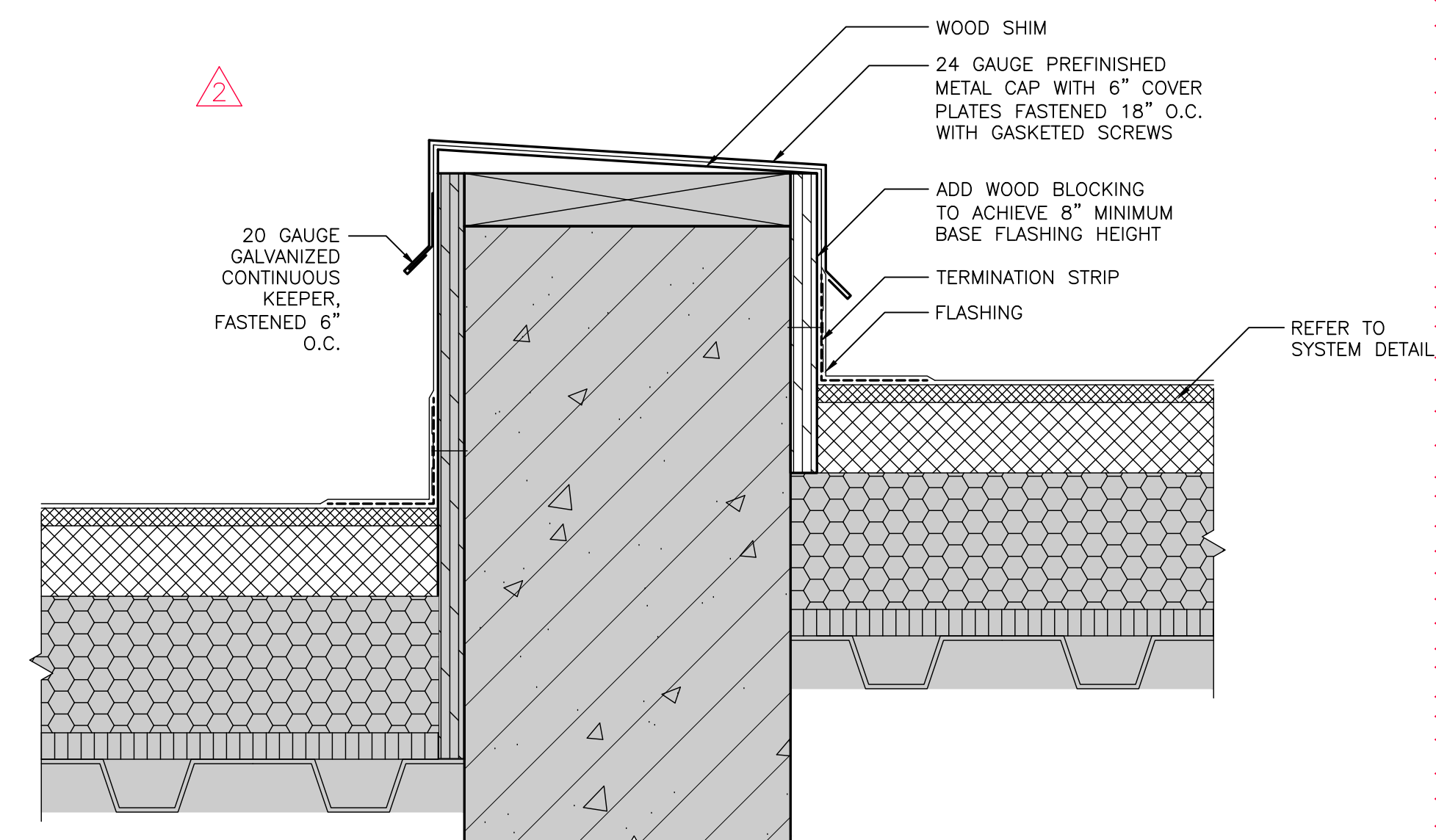

3 ROOF EDGE DETAIL
R201 SCALE: 3"=1'-0"

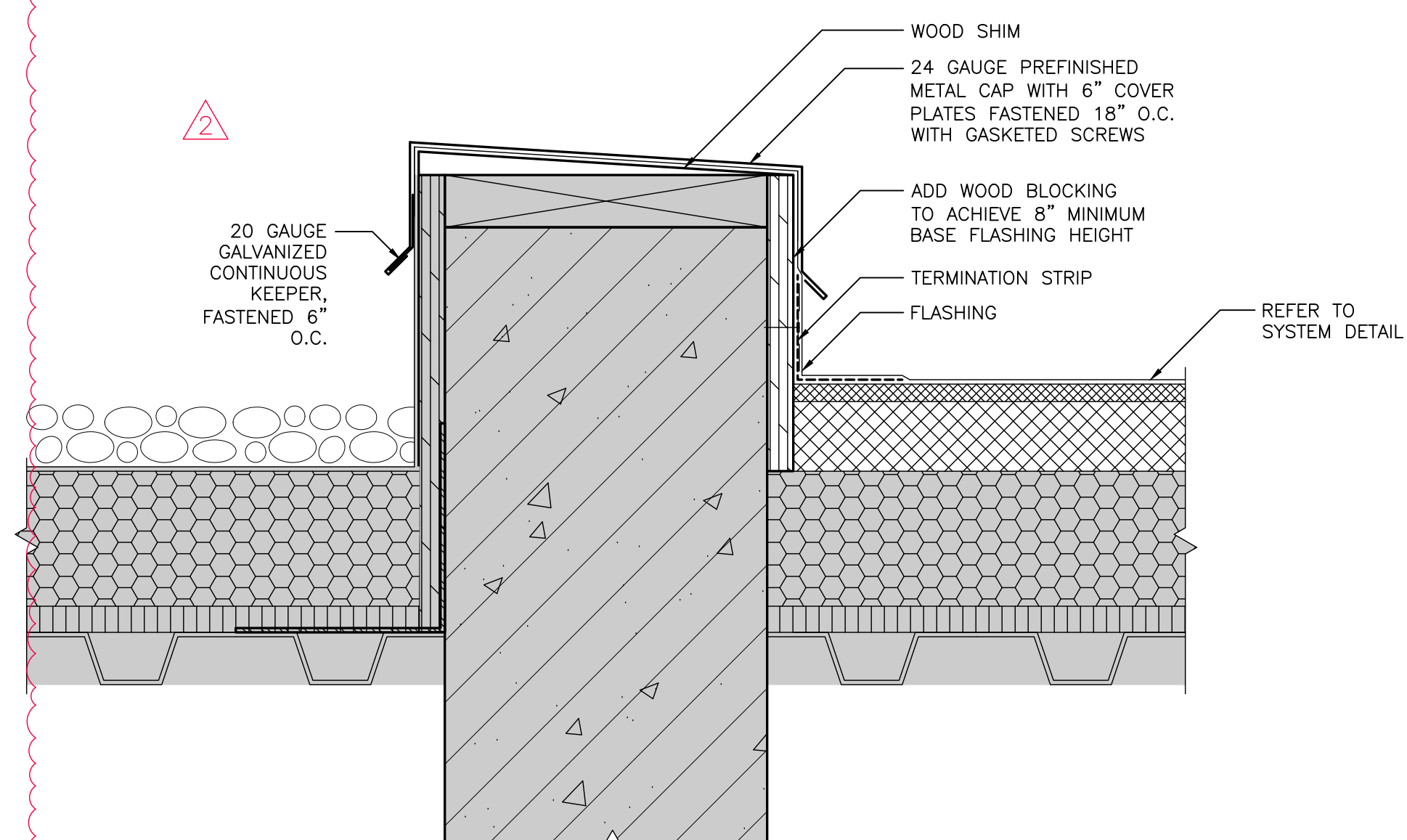

4 ROOF EDGE DETAIL
R201 SCALE: 3"=1'-0"

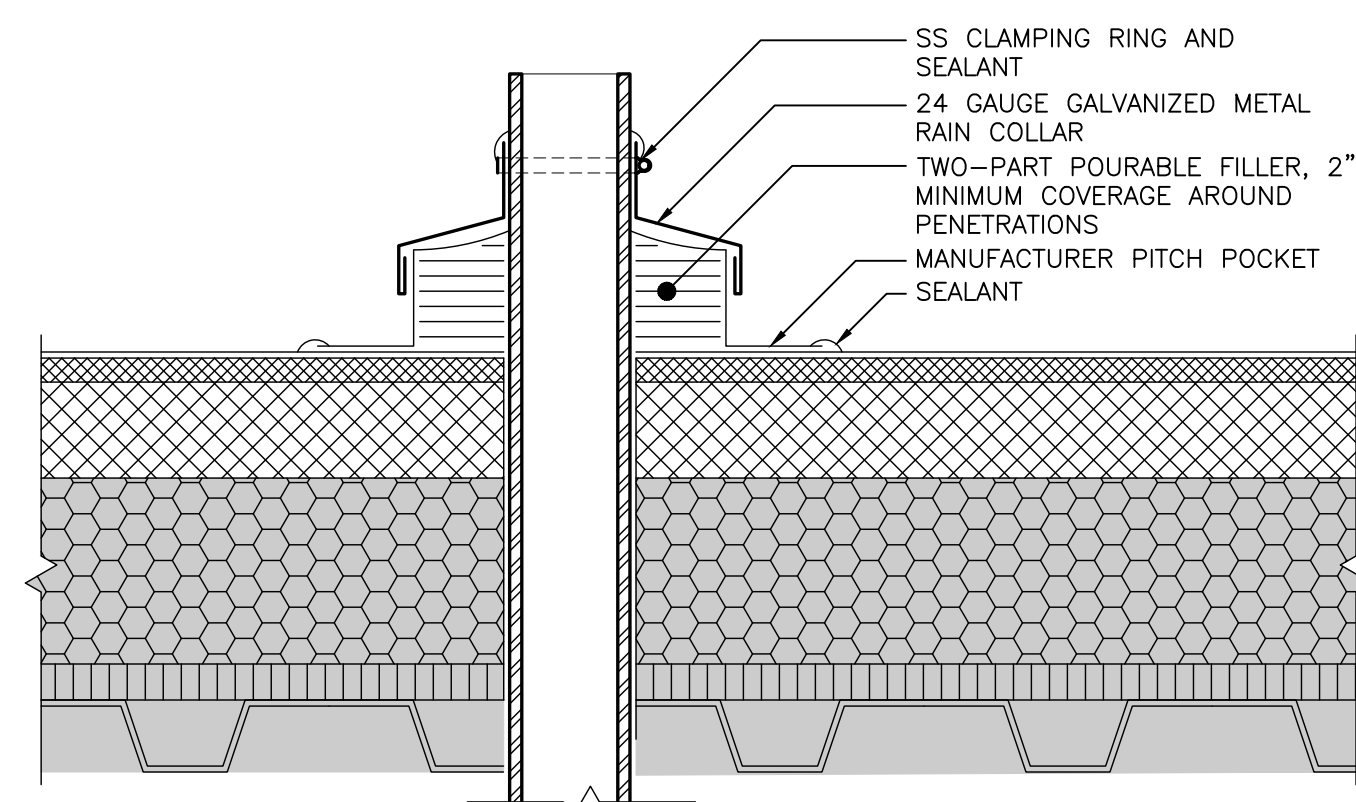

5 PITCH POCKET DETAIL
R201 SCALE: 3"=1'-0"

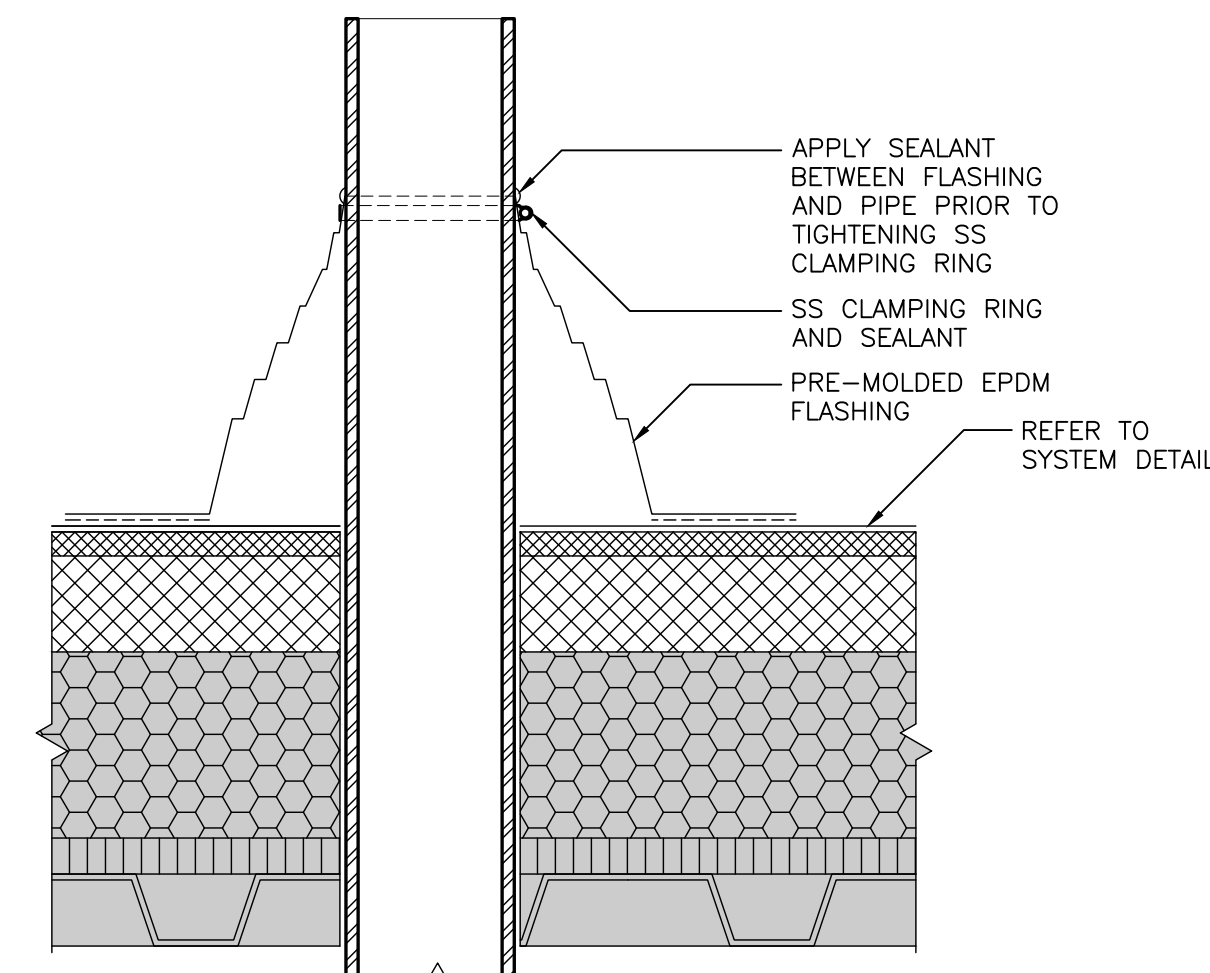

6 PIPE PENETRATION DETAIL
R201 SCALE: 3"=1'-0"

Project Identification

CITY OF PLYMOUTH
MAINTENANCE FACILITY
AREA A ROOF REPLACEMENT
14900 23RD AVENUE NORTH
PLYMOUTH, MN 55447

PROFESSIONAL ENGINEER

I HEREBY CERTIFY THAT THIS PLAN,
SPECIFICATION, OR REPORT WAS PREPARED BY
ME OR UNDER MY DIRECT SUPERVISION AND
THAT I AM A DULY LICENSED PROFESSIONAL
ENGINEER UNDER THE LAWS OF THE STATE OF
MINNESOTA.

SIGNATURE: *William F. Waugh*
William F. Waugh, P. E.

DATE: 10/6/2025 LICENSE # 40940
MN Reg. No.

RSI Project #: 25-14378-02

Project Manager: SG

Drawn By: JS

Sheet Title

Roof Details

R201



2400 Prior Ave. N.
St. Paul, Minnesota 55113
(651) 639-0644
www.rsi-be.com

Consultants:

ISSUE RECORD

MARK	DATE	DESCRIPTION
	5/24/25	SD SET
	9/29/25	90% CD SET
	10/06/25	CD SET
△	11/10/25	ADDENDUM 2

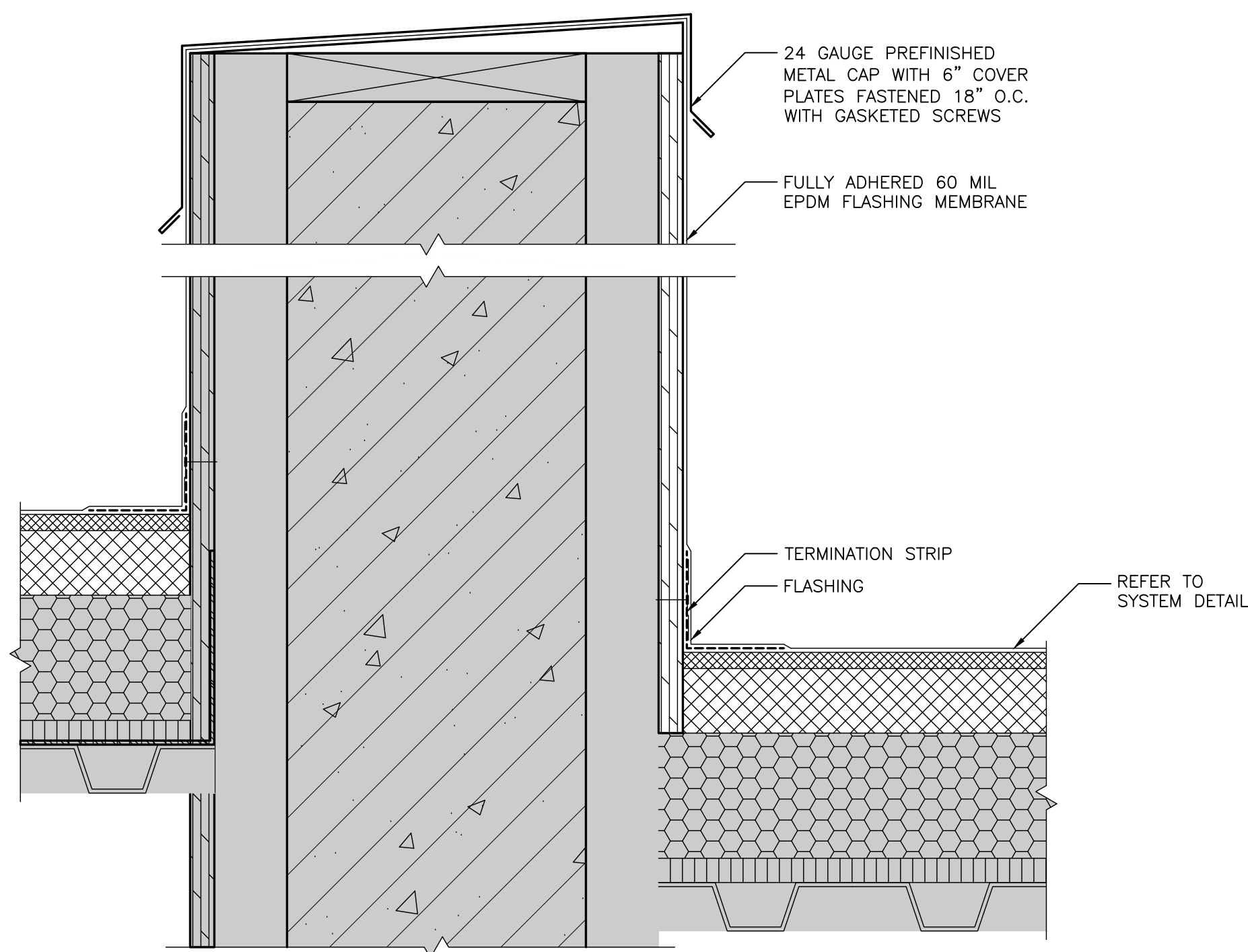

1 ROOF TO WALL DETAIL
SCALE: 3"=1'-0"

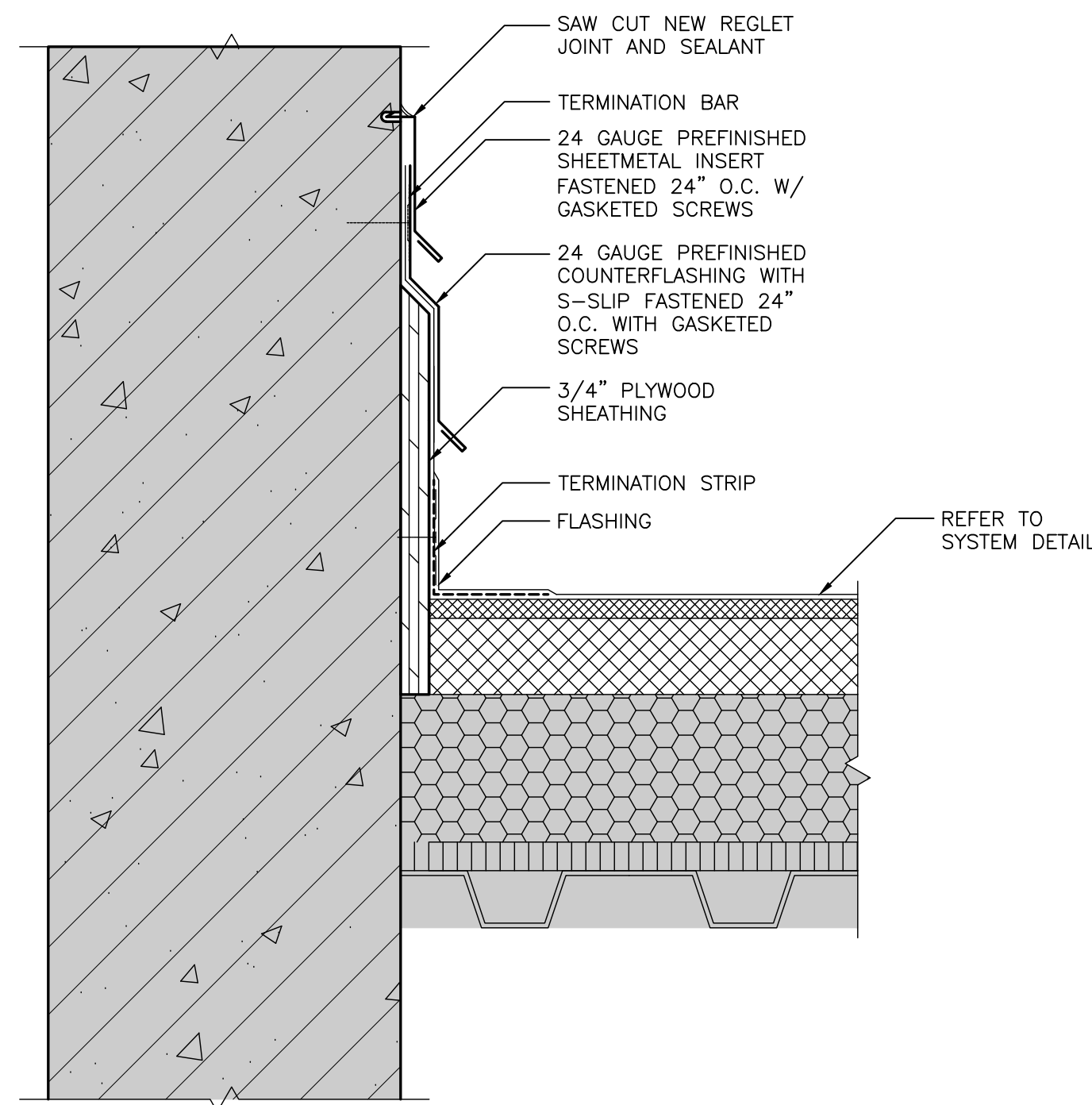

2 ROOF TO WALL DETAIL
SCALE: 3"=1'-0"

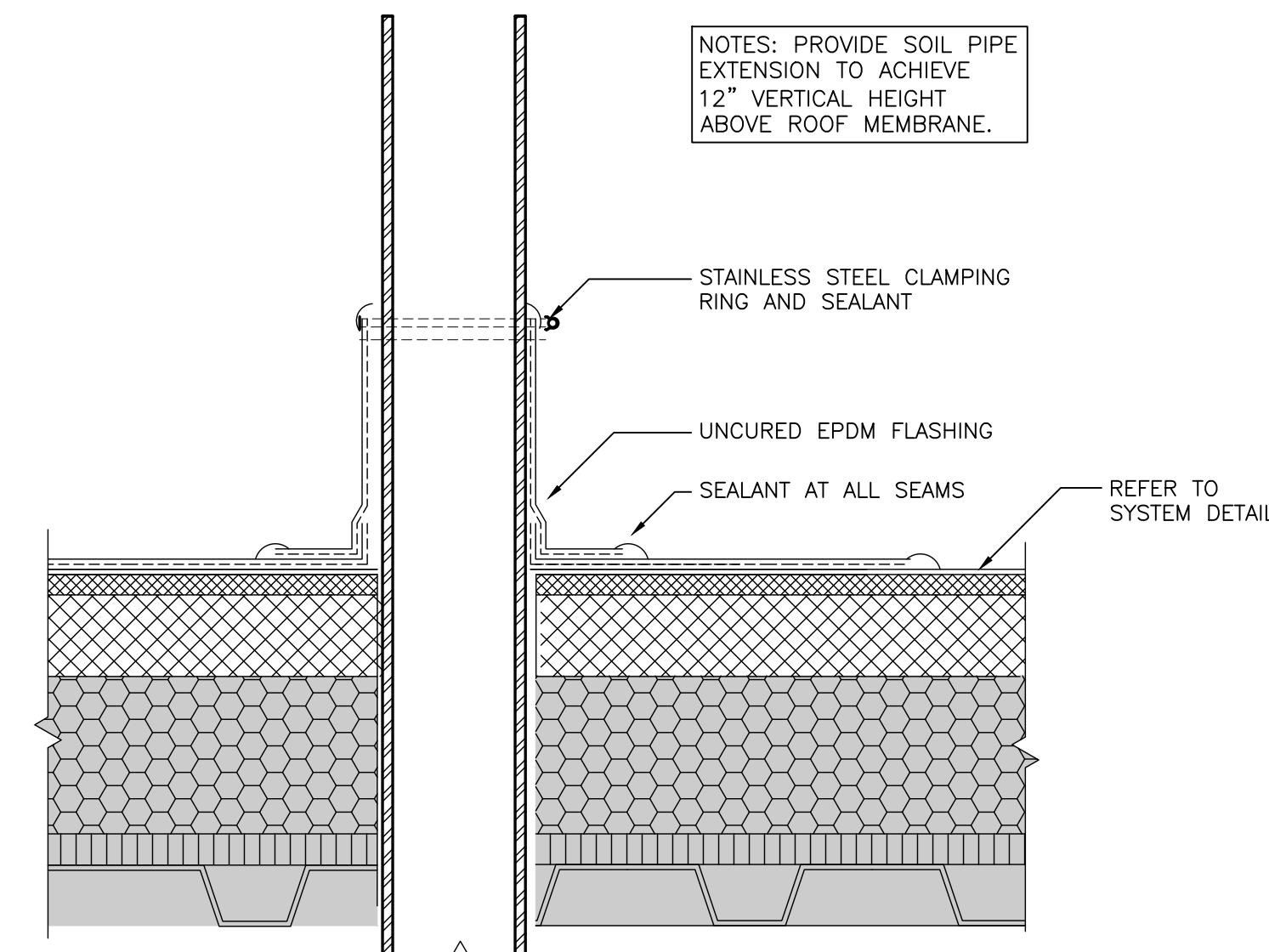

3 FIELD WRAPPED PIPE PENETRATION
SCALE: 3"=1'-0"

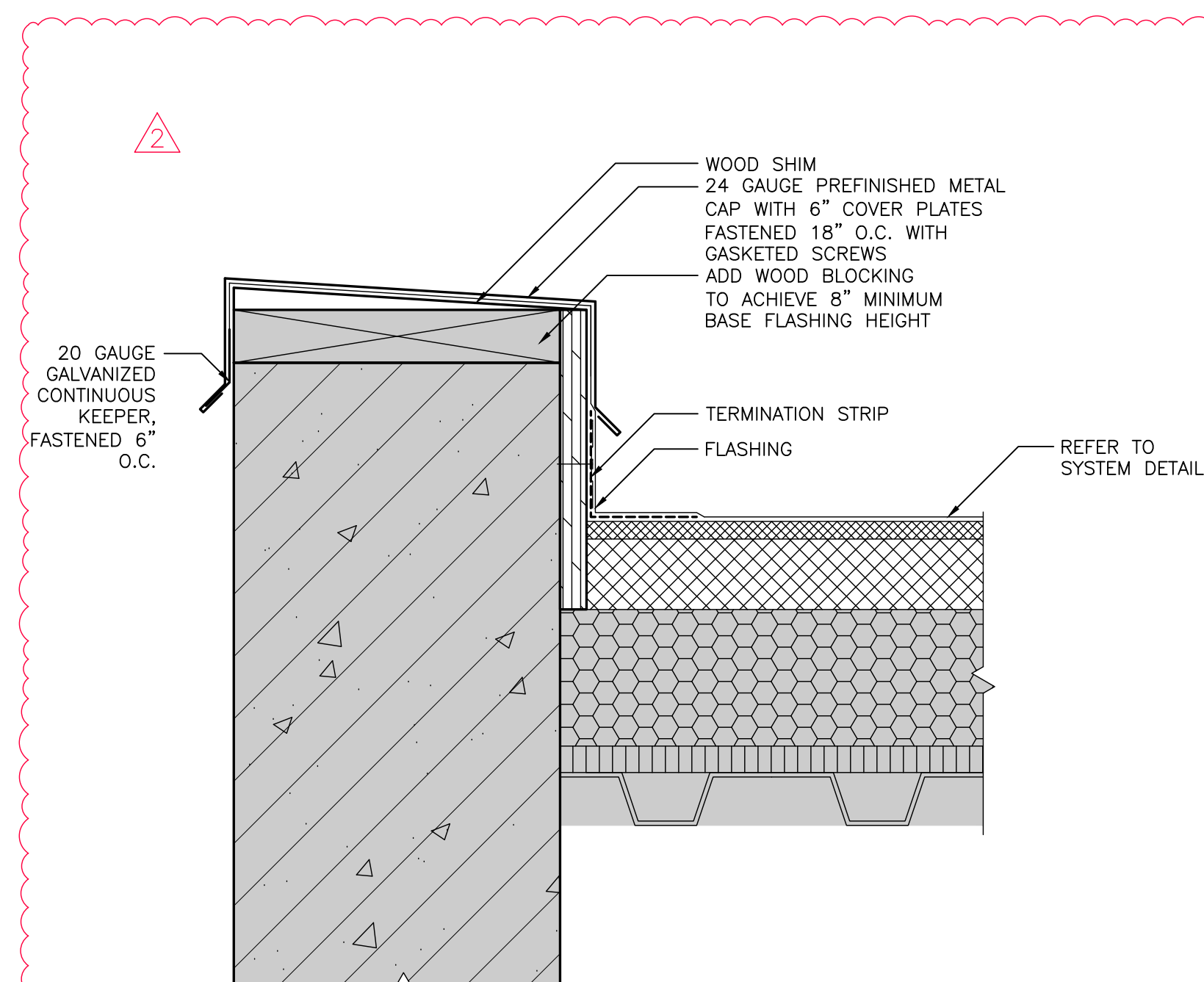

4 PARAPET WALL DETAIL
SCALE: 3"=1'-0"

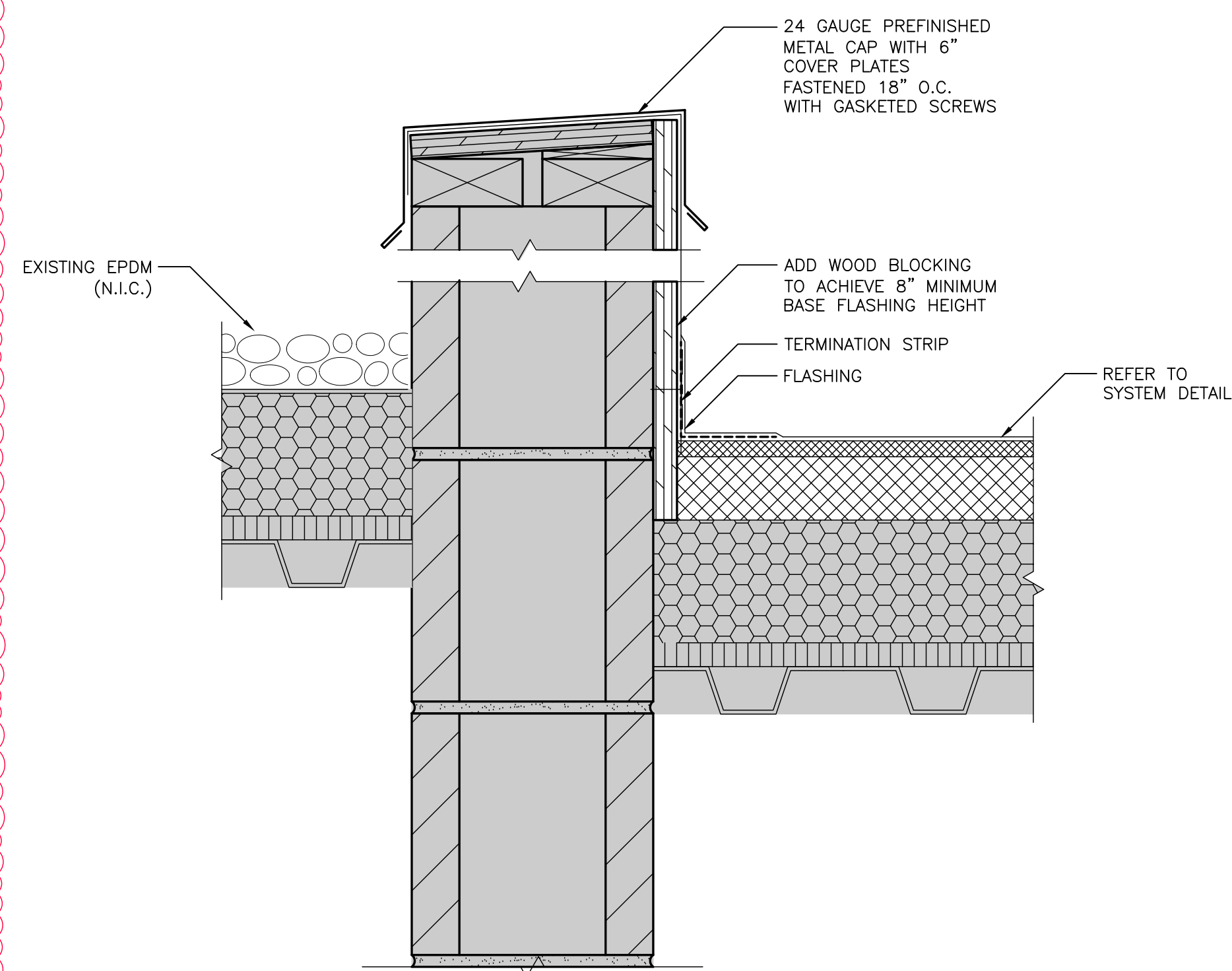

5 PARAPET WALL DETAIL
SCALE: 3"=1'-0"

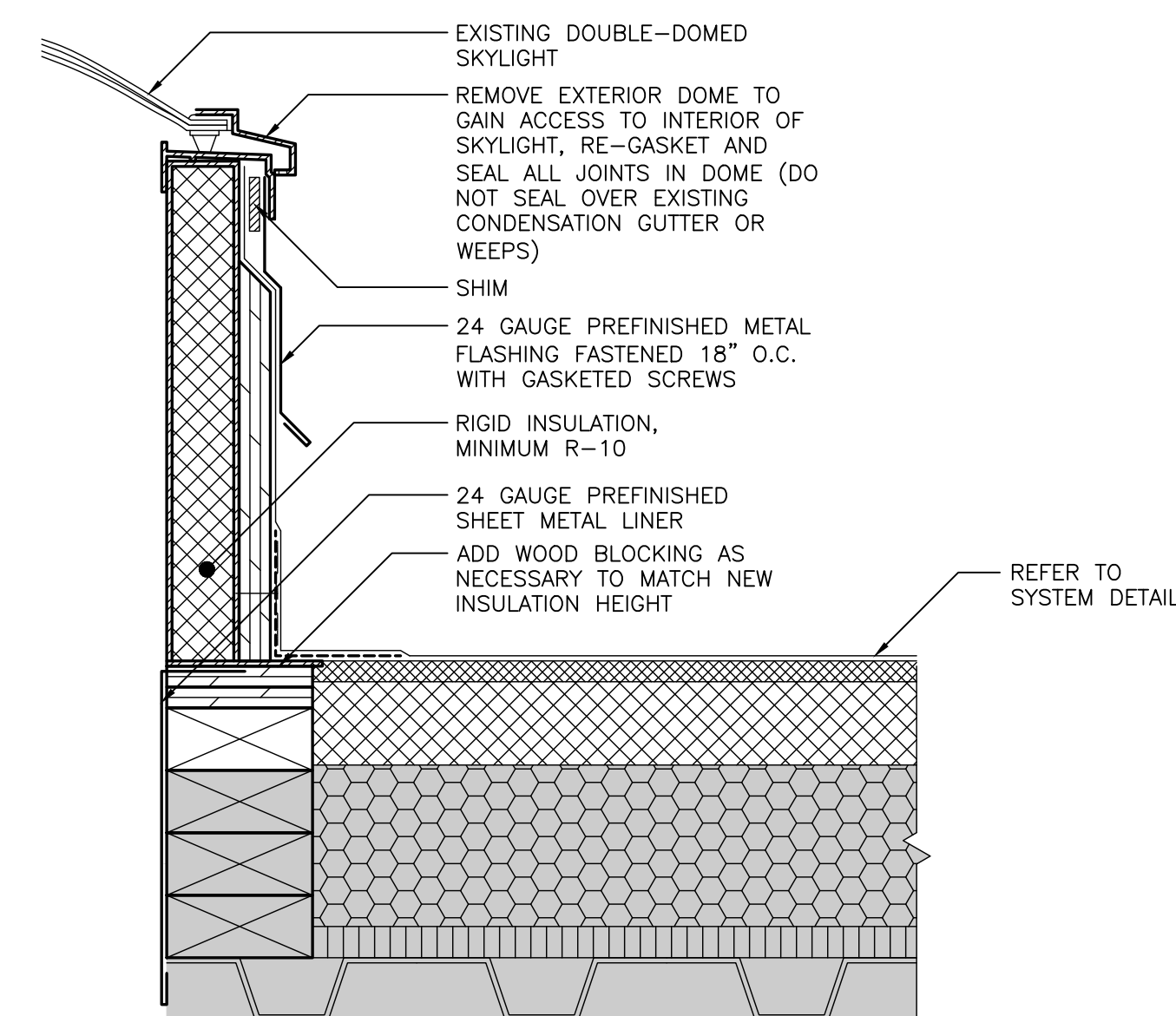

6 SKYLIGHT CURB DETAIL
SCALE: 3"=1'-0"

Project Identification

CITY OF PLYMOUTH
MAINTENANCE FACILITY
AREA A ROOF REPLACEMENT
14900 23RD AVENUE NORTH
PLYMOUTH, MN 55447

PROFESSIONAL ENGINEER

I HEREBY CERTIFY THAT THIS PLAN, SPECIFICATION, OR REPORT WAS PREPARED BY ME OR UNDER MY DIRECT SUPERVISION AND THAT I AM A DULY LICENSED PROFESSIONAL ENGINEER UNDER THE LAWS OF THE STATE OF MINNESOTA.

SIGNATURE: *William F. Waugh*
William F. Waugh, P. E.

DATE: 10/6/2025 LICENSE # 40940
MN Reg. No.

RSI Project #: 25-14378-02

Project Manager: SG

Drawn By: JS

Sheet Title

Roof Details

R202

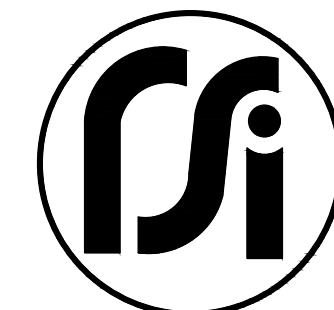

2400 Prior Ave. N.
St. Paul, Minnesota 55113
(651) 639-0644
www.rsi-be.com

Consultants:

ISSUE RECORD

MARK	DATE	DESCRIPTION
	5/24/25	SD SET
	9/29/25	90% CD SET
	10/06/25	CD SET
△	11/10/25	ADDENDUM 2

Project Identification

CITY OF PLYMOUTH
MAINTENANCE FACILITY
AREA A ROOF REPLACEMENT
14900 23RD AVENUE NORTH
PLYMOUTH, MN 55447

PROFESSIONAL ENGINEER

I HEREBY CERTIFY THAT THIS PLAN,
SPECIFICATION, OR REPORT WAS PREPARED BY
ME OR UNDER MY DIRECT SUPERVISION AND
THAT I AM A DULY LICENSED PROFESSIONAL
ENGINEER UNDER THE LAWS OF THE STATE OF
MINNESOTA.

SIGNATURE: William F. Waugh
William F. Waugh, P. E.

DATE: 10/6/2025 LICENSE # 40940
MN Reg. No.

RSI Project #: 25-14378-02

Project Manager: SG

Drawn By: JS

Sheet Title

Roof Details

R203

5 OF 6

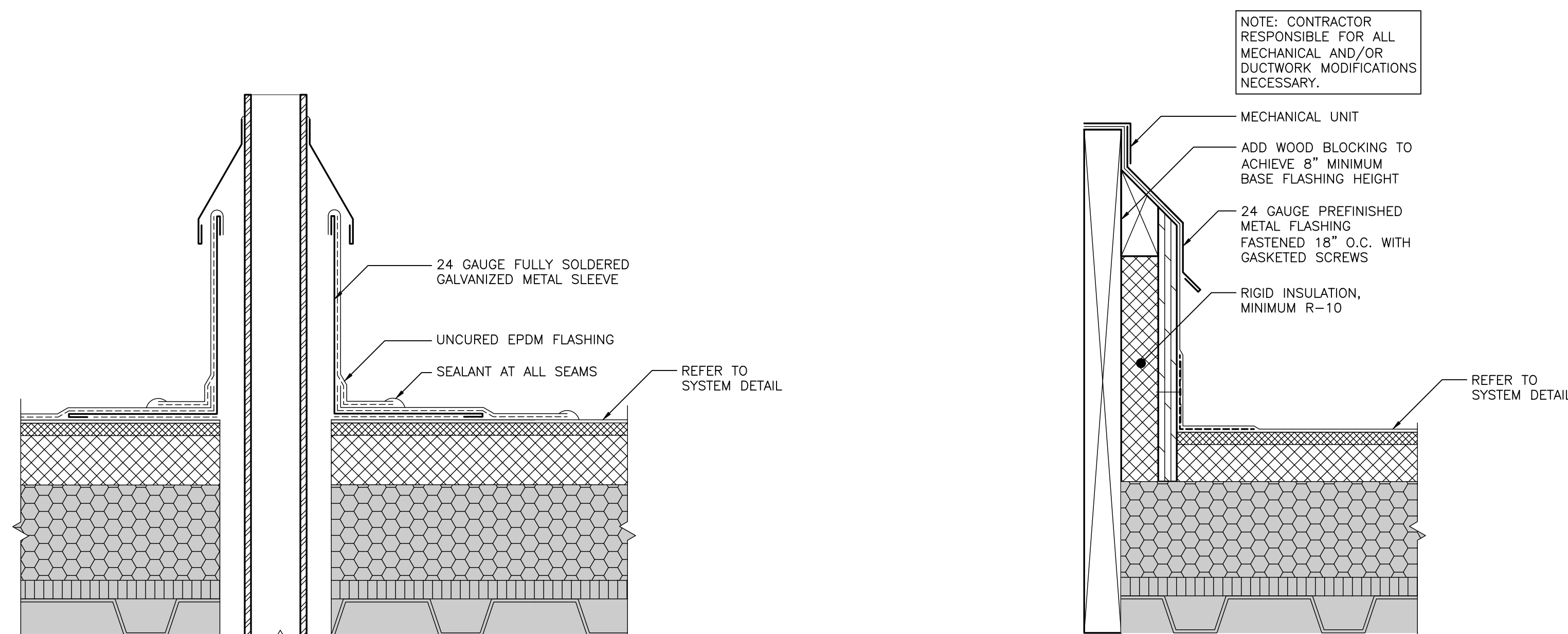

1 HOT STACK DETAIL
R203 SCALE: 3"=1'-0"

2 WOOD CURB DETAIL
R203 SCALE: 3"=1'-0"

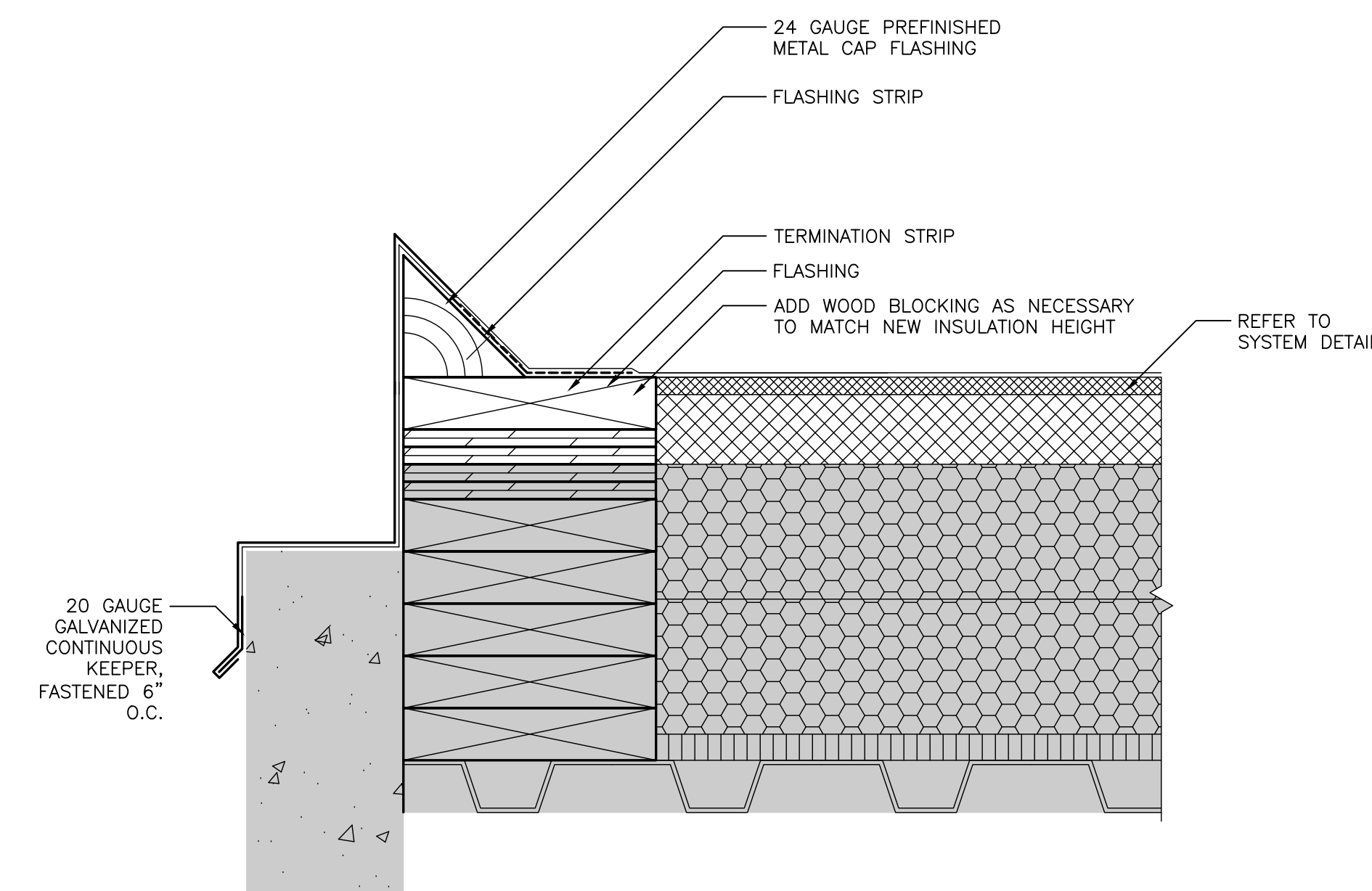

3 ROOF EDGE DETAIL
R203 SCALE: 3"=1'-0"

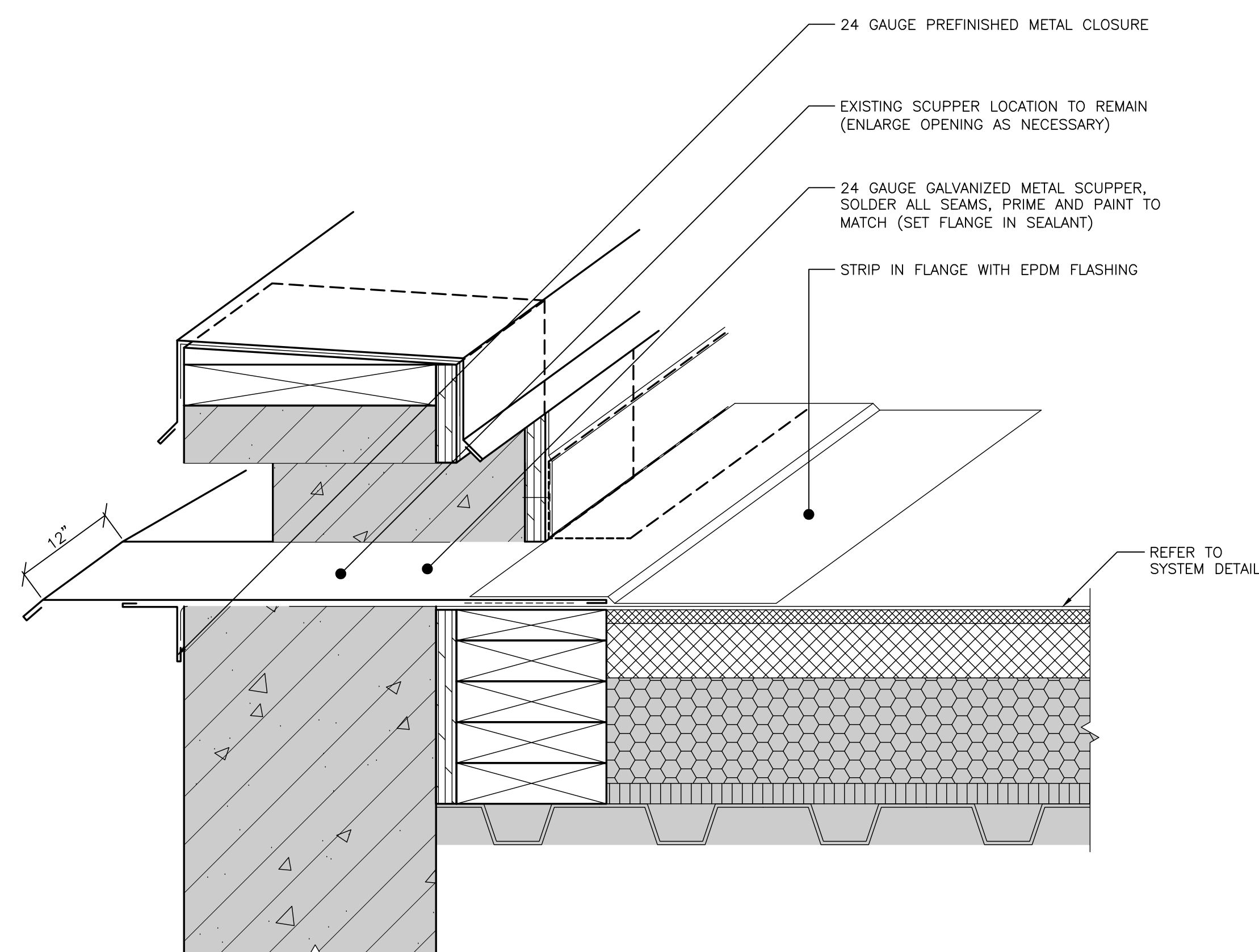

4 THROUGH-WALL SCUPPER DETAIL
R203 SCALE: 3"=1'-0"

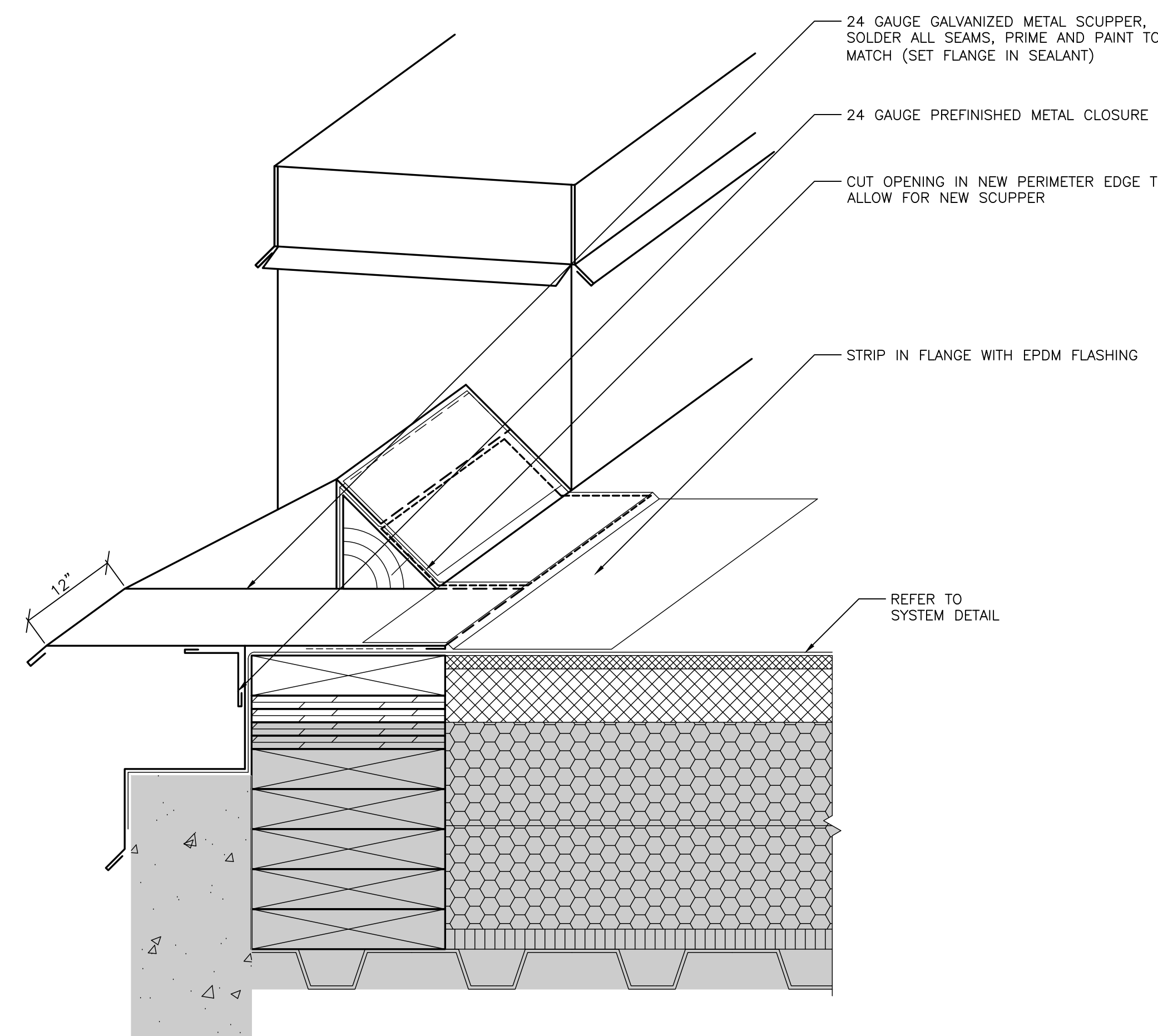

5 OVERFLOW SCUPPER DETAIL
R203 SCALE: 3"=1'-0"



2400 Prior Ave. N.
St. Paul, Minnesota 55113
(651) 639-0644
www.rsi-be.com

Consultants:

ISSUE RECORD

MARK	DATE	DESCRIPTION
	5/24/25	SD SET
	9/29/25	90% CD SET
	10/06/25	CD SET
△	11/10/25	ADDENDUM 2

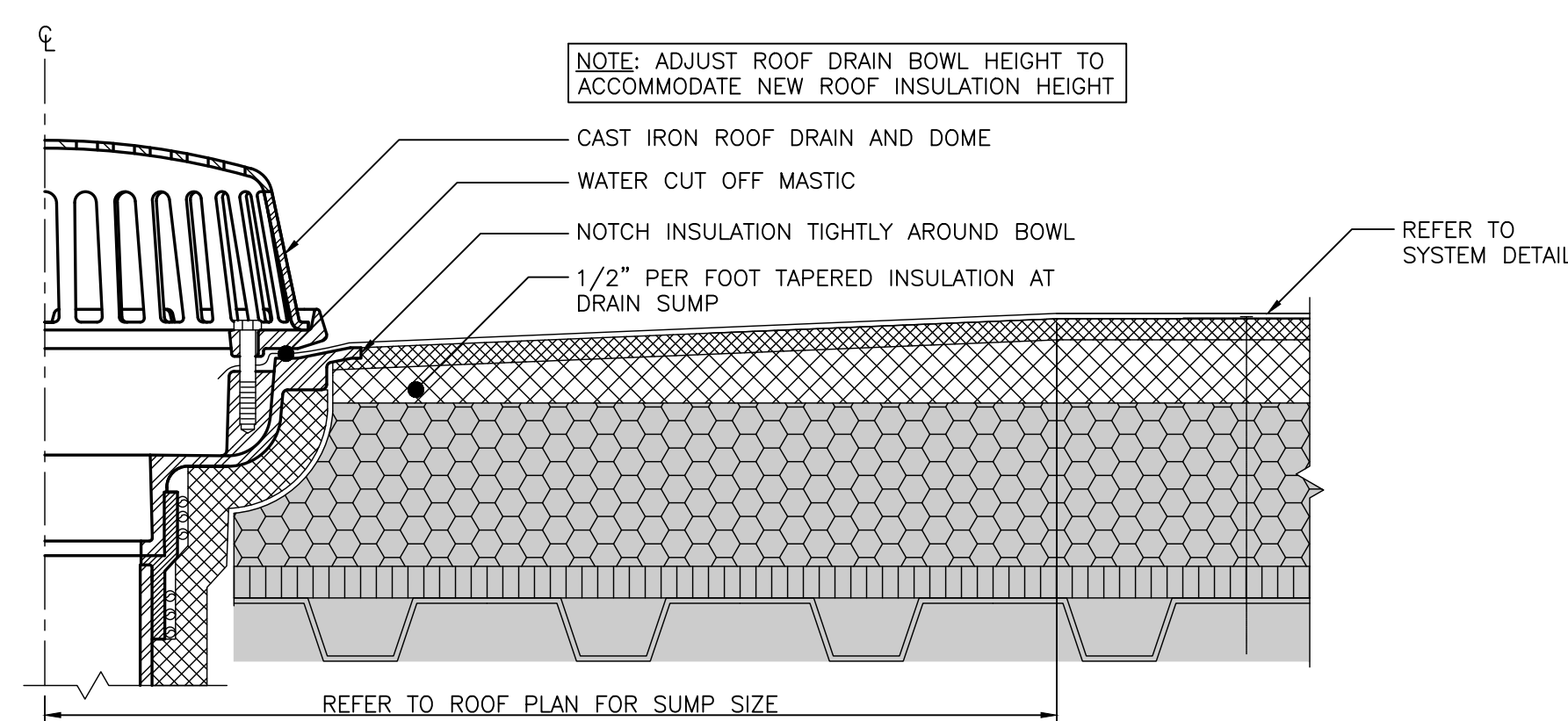

1 ROOF DRAIN DETAIL
R204 SCALE: 3"=1'-0"

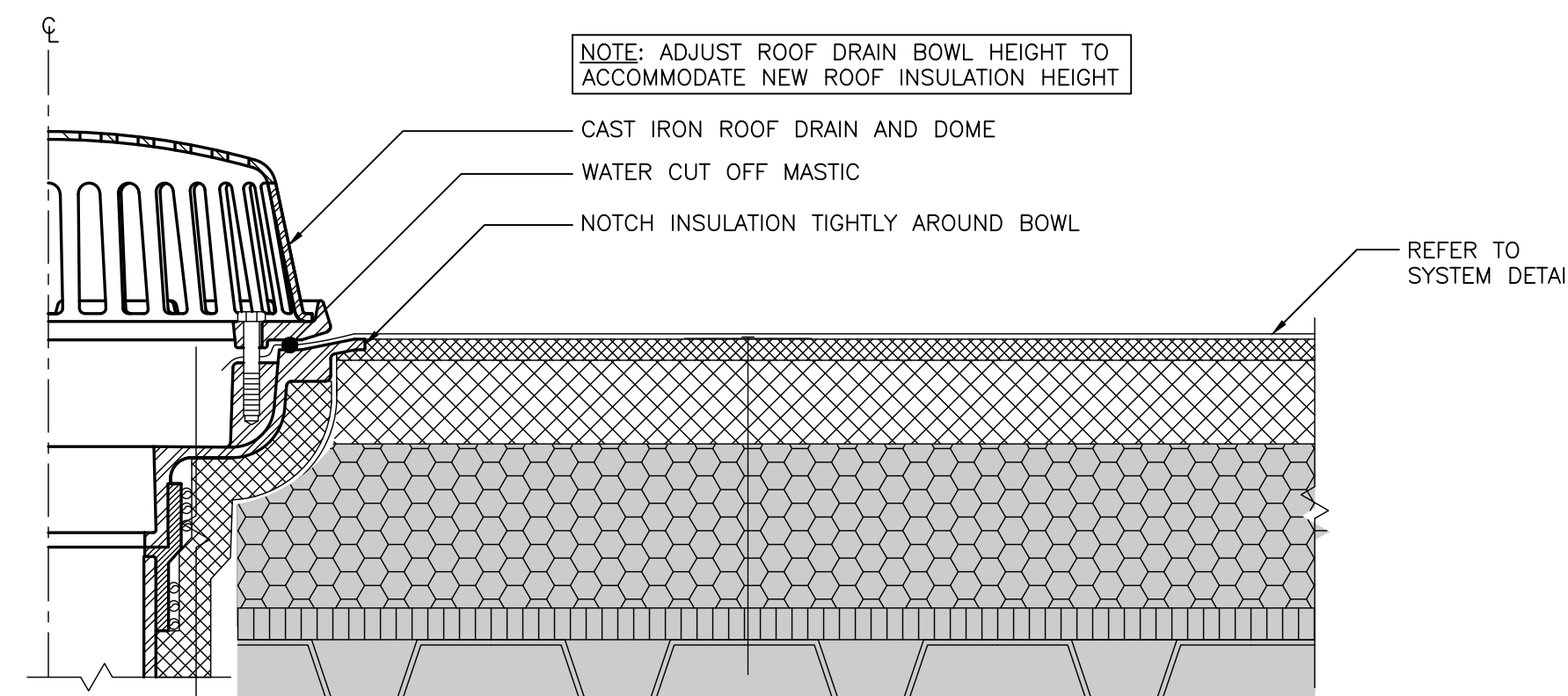

2 OVERFLOW DRAIN DETAIL
R204 SCALE: 3"=1'-0"

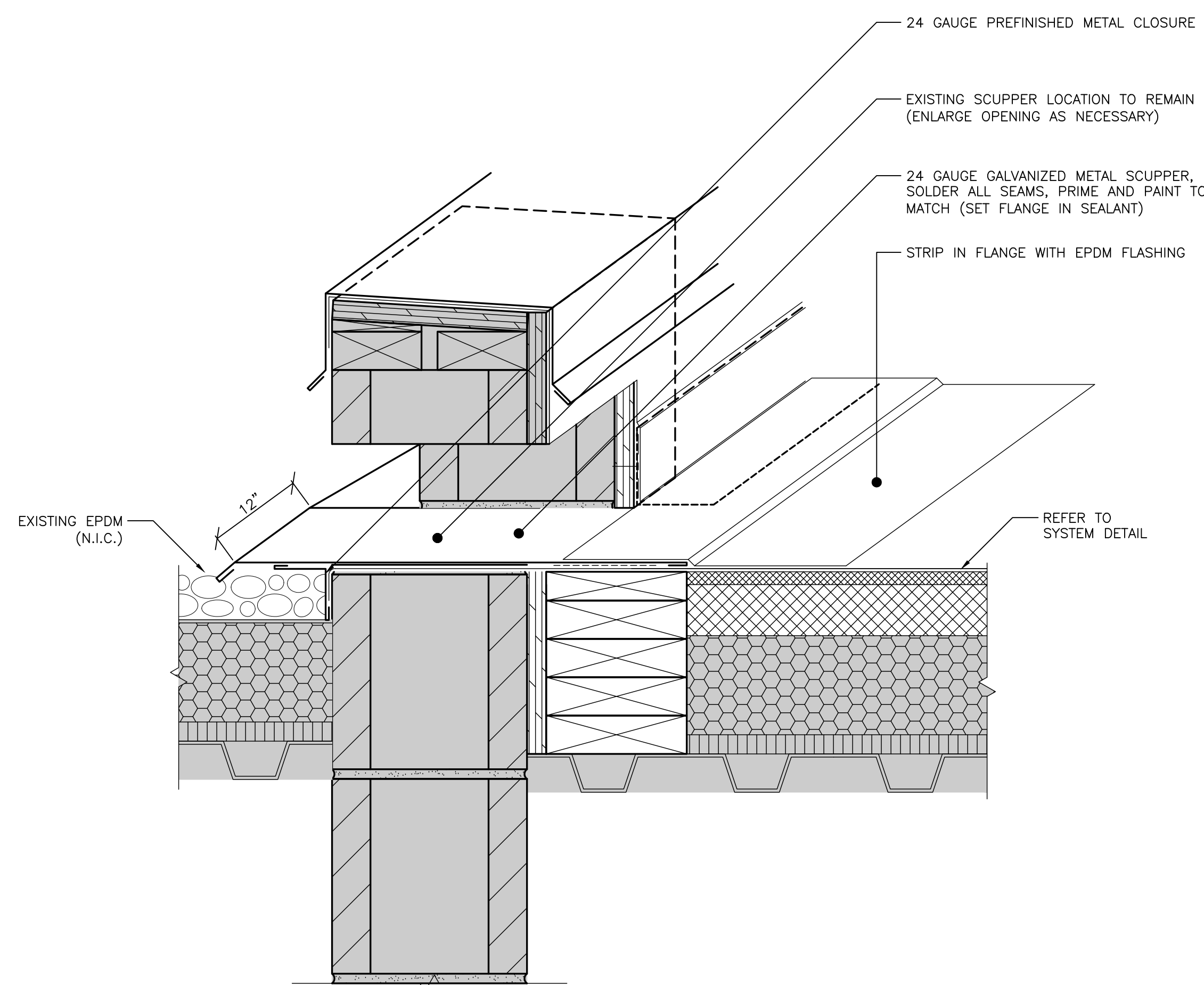

3 THROUGH-WALL SCUPPER DETAIL
R204 SCALE: 3"=1'-0"

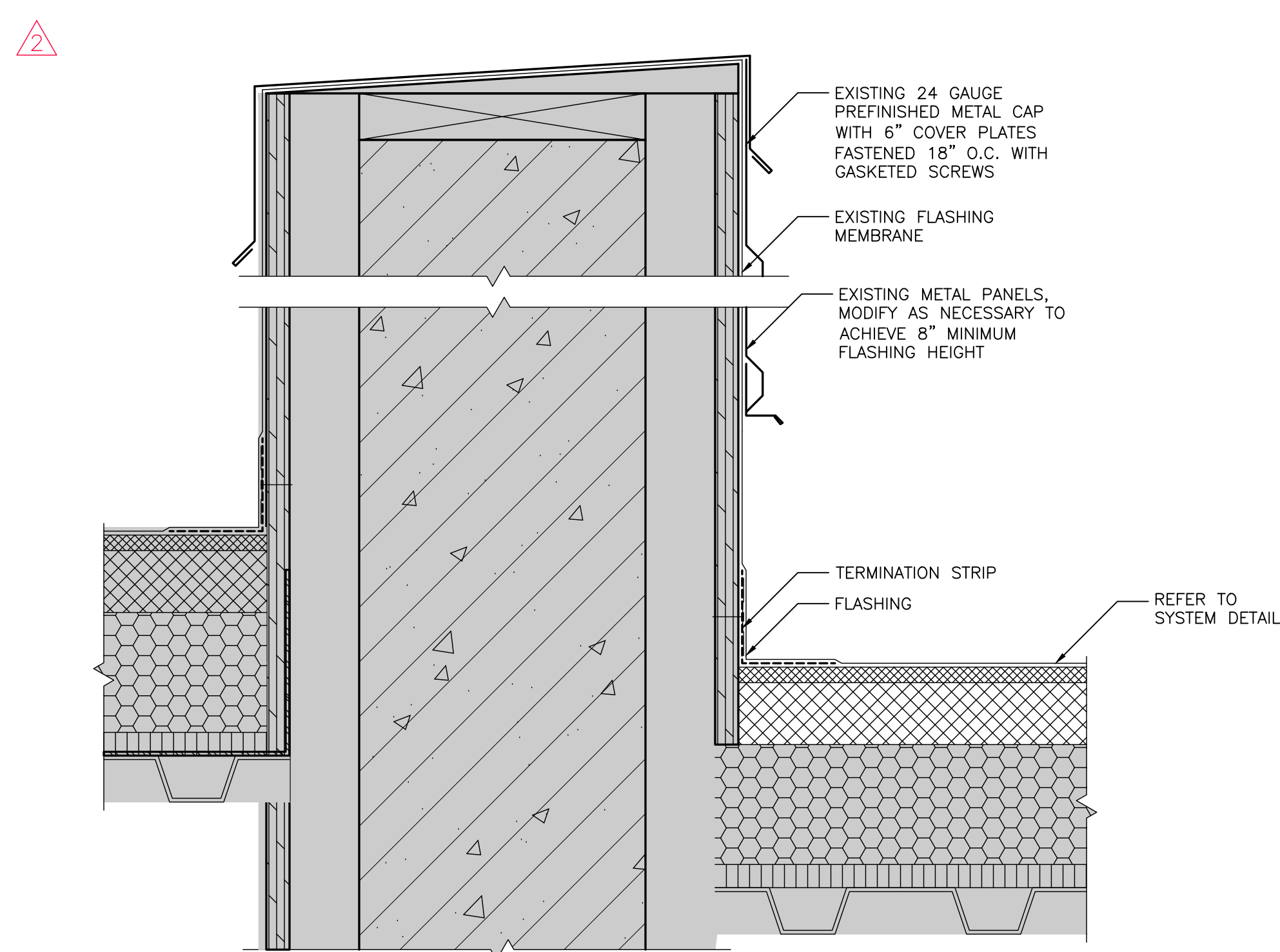

4 ROOF TO WALL DETAIL
R204 SCALE: 3"=1'-0"

Project Identification

CITY OF PLYMOUTH
MAINTENANCE FACILITY
AREA A ROOF REPLACEMENT
14900 23RD AVENUE NORTH
PLYMOUTH, MN 55447

PROFESSIONAL ENGINEER

I HEREBY CERTIFY THAT THIS PLAN, SPECIFICATION, OR REPORT WAS PREPARED BY ME OR UNDER MY DIRECT SUPERVISION AND THAT I AM A DULY LICENSED PROFESSIONAL ENGINEER UNDER THE LAWS OF THE STATE OF MINNESOTA.

SIGNATURE: *William F. Waugh*
William F. Waugh, P. E.

DATE: 10/6/2025 LICENSE # 40940
MN Reg. No.

RSI Project #: 25-14378-02

Project Manager: SG

Drawn By: JS

Sheet Title

Roof Details

R204



Advancement
of Construction
Technology

SUBSTITUTION REQUEST

The Construction Specifications Institute

TO: Roof Spec Inc. ATTN: William Waugh, P.E.

PROJECT: Plymouth Maintenance Facility Re-roof CITY: Plymouth STATE: MN

SPECIFIED ITEM: Fully Adhered PVC Roofing System (Alt #1)

Section: 072216 & 075419 Page: 4 Paragraph: Part 2 - Products
2.02 A.3.d. Approved Description: FULLY ADHERED
Manufacturers PVC ROOFING

PROPOSED SUBSTITUTION: Versiço VersiFlex PVC Adhered Roofing System

1. Attached data includes product description, specifications, drawings, photographs, performance and test data adequate for evaluation of the request including identifying applicable data portions.
2. Attached data also includes a description of changes to Contract Documents that the proposed substitution required for its proper installation.

Undersigned certifies following items, unless modified by attachments, are correct:

1. Proposed substitution does not affect dimensions shown on drawing.
2. Undersigned pays for changes to building design, including engineering design, detailing, and construction costs caused by proposed substitution.
3. Proposed substitution has no adverse effect on other trades, construction schedule, or specified warranty requirements.
4. Maintenance and service parts available locally or readily obtainable for proposed substitution.

Undersigned further certifies function, appearance, and quality of proposed substitution as equivalent or superior to specified item.

Undersigned agrees, if this page is reproduced, terms and conditions for substitutions found in Bidding Documents apply to this proposed substitution.

Submitted by:

Kristine Carruthers
Name (Printed or typed)

[Signature]
Signature:

Shermach Sales, LLC
Firm Name

P. O. Box 338
Address

Taylors Falls, MN 55084
City, State, Zip

Telephone: 612-708-5521 Fax: _____

Date: 11/5/2025

General Contractor (if after award of contract)

For use by A/E

- ☒ Approved ☐ Approved as noted
☐ Not Approved ☐ Received too late

By: Dan Trenda

Date: 11/10/2025

Remarks: _____



Advancement
of Construction
Technology

SUBSTITUTION REQUEST

The Construction Specifications Institute

TO: Roof Spec Inc. ATTN: William Waugh, P.E.

PROJECT: Plymouth Maintenance Facility Re-roof CITY: Plymouth STATE: MN

SPECIFIED ITEM: Fully Adhered EPDM Roofing System

Section: 072216 & 075323 Page: 4 Paragraph: Part 2 - Products
2.02 A.3.d. Approved Description: FULLY ADHERED
Manufacturers EPDM ROOFING

PROPOSED SUBSTITUTION: Versico VersiGard EPDM Adhered Roofing System

1. Attached data includes product description, specifications, drawings, photographs, performance and test data adequate for evaluation of the request including identifying applicable data portions.
2. Attached data also includes a description of changes to Contract Documents that the proposed substitution required for its proper installation.

Undersigned certifies following items, unless modified by attachments, are correct:

1. Proposed substitution does not affect dimensions shown on drawing.
2. Undersigned pays for changes to building design, including engineering design, detailing, and construction costs caused by proposed substitution.
3. Proposed substitution has no adverse effect on other trades, construction schedule, or specified warranty requirements.
4. Maintenance and service parts available locally or readily obtainable for proposed substitution.

Undersigned further certifies function, appearance, and quality of proposed substitution as equivalent or superior to specified item.

Undersigned agrees, if this page is reproduced, terms and conditions for substitutions found in Bidding Documents apply to this proposed substitution.

Submitted by:

Kristine Carruthers

Name (Printed or typed)

Signature:

Shermach Sales, LLC

Firm Name

P. O. Box 338

Address

Taylors Falls, MN 55084

City, State, Zip

Telephone: 612-708-5521 Fax: _____

Date: 11/5/2025

General Contractor (if after award of contract)

For use by A/E

☒ Approved ☐ Approved as noted

☐ Not Approved ☐ Received too late

By: Dan Trenda

Date: 11/10/2025

Remarks: _____



**SUBSTITUTION
REQUEST**
(During the Bid Period)

CSI Form 1.5C

Project: City of Plymouth Maintenance Facility
Area A Roof Replacement
To: William Waugh
Roof Spec
Re: Roofing Substitution
Substitution Request Number: _____
From: Brett Franz
Date: 11/6/2025
A/E Project Number: 25-14378-02
Contract For: Roofing Materials
Specification Title: Roof Deck and Insulation
Description: Duro-Last PVC Membrane
Section: 07 54 19 Page: 4
Article/Paragraph: Part 2 - Products 2.02

Proposed Substitution: Duro-Last Roofing Membrane
Manufacturer: Duro-Last Roofing Address: 525 Morley Drive, Saginaw MI Phone: 1-800-248-0280
Trade Name: Duro-Last, DLX, Duro-Tuff Model No.: Duro-Tuff 60 mil

Attached data includes product description, specifications, drawings, photographs, and performance and test data adequate for evaluation of the request; applicable portions of the data are clearly identified.

Attached data also includes a description of changes to the Contract Documents that the proposed substitution will require for its proper installation.

The Undersigned certifies:

- Proposed substitution has been fully investigated and determined to be equal or superior in all respects to specified product.
- Same warranty will be furnished for proposed substitution as for specified product.
- Same maintenance service and source of replacement parts, as applicable, is available.
- Proposed substitution will have no adverse effect on other trades and will not affect or delay progress schedule.
- Proposed substitution does not affect dimensions and functional clearances.
- Payment will be made for changes to building design, including A/E design, detailing, and construction costs caused by the substitution.

Submitted by: Brett Franz
Signed by: Brett D Franz
Firm: Duro-Last Roofing Inc
Address: 23015 Woodland Ridge Drive
Lakeville MN 55044
Telephone: 952-393-3457

A/E's REVIEW AND ACTION

- ☒ Substitution approved - Make submittals in accordance with Specification Section 01 25 00 Substitution Procedures.
☐ Substitution approved as noted - Make submittals in accordance with Specification Section 01 25 00 Substitution Procedures.
☐ Substitution rejected - Use specified materials.
☐ Substitution Request received too late - Use specified materials.

Signed by: [Signature]

Date: 11/10/2025

Supporting Data Attached: ☐ Drawings ☒ Product Data ☐ Samples ☐ Tests ☐ Reports ☐ _____



SUBSTITUTION REQUEST

(During the Bidding/Negotiating Stage)

Project: City of Plymouth Maintenance Facility Area A Roof Replacement Substitution Request Number: _____
From: Jane Carr, Business Development Project Support Supervisor
To: Amy Hanson and Dan Trenda Date: November 3, 2025
City of Plymouth Fleet and Facilities Manager RSI Bulding Envelope A/E Project Number: Project #: 25-14378-02
Re: Product Substitution Request Contract For: _____

Specification Title: Ethylene-Propylene-Diene-Monomer (EPDM) Roofing

Section: 07 53 23

Page: 4-7

Article/Paragraph: Part 2/Products

Proposed Substitution: MuleHide 60 mil EPDM roof system, including all components and accessories

Manufacturer Mule-Hide Products Co., Inc. Address: 1195 Prince Hall Drive, Beloit, WI 53511 Phone: 608-361-6806

Trade Name _____ Model No. .060 EPDM Membrane

Attached data includes product description, specifications, drawings, photographs, and performance and test data adequate for evaluation of the request; applicable portions of the data are clearly identified.

Attached data also includes a description of changes to the Contract Documents that the proposed substitution will require for its proper installation.

The Undersigned certifies:

- Proposed substitution has been fully investigated and determined to be equal or superior in all respects to specified product.
- Same warranty will be furnished for proposed substitution as for specified product.
- Same maintenance service and source of replacement parts, as applicable, is available.
- Proposed substitution will have no adverse effect on other trades and will not affect or delay progress schedule.
- Proposed substitution does not affect dimensions and functional clearances.
- Payment will be made for changes to building design, including A/E design, detailing, and construction costs caused by the substitution. This is a direct substitution with an equal product based on the specified installation. Acceptance of this request will cause no changes in building design or construction costs to owner.

Submitted by: Jane Carr, Business Development Project Support Supervisor

Signed by: Jane Carr

Firm: Mule-Hide Products Co., Inc.

Address: 1195 Prince Hall Drive

Beloit, WI 53511

Telephone: 608-361-6806 or 608-718-4246

A/E's REVIEW AND ACTION

- ☒ Substitution approved - Make submittals in accordance with Specification Section 01 25 00 Substitution Procedures.
☐ Substitution approved as noted - Make submittals in accordance with Specification Section 01 25 00 Substitution Procedures.
☐ Substitution rejected - Use specified materials.
☐ Substitution Request received too late - Use specified materials.

Signed by: Dan Trenda

Date: 11/10/2025

Supporting Data Attached: ☐ Drawings ☒ Product Data ☐ Samples ☐ Tests ☒ Reports ☐ _____

*samples upon request